환자중심 의료기술 최적화 연구사업 데이터 활용 지침서

DB명: 관상동맥 스텐트를 삽입한 환자에서 비심장성 수술
전후의 항혈소판제 투약 유지 및 중단에 대한 비교평가 연구

Version 1.0 (2024. 12.)

PACEN

PAtient-CENtered Clinical Research Coordinating Center

환자중심 의료기술 최적화 연구사업단

목 차

I. 기본 안내사항	3
1. 사업개요	3
2. 비식별화 과정	3
3. 자료분양 절차 및 유의사항	4
II. 연구개발과제 데이터 소개	6
1. 연구개발과제 개요	6
2. 데이터 구조	9
3. 데이터 정제	13
4. 표본 유지율 및 대상자 특성	15
5. 주요변수 통계표	17
III. 변수 설명서	20
1. 변수 상세 설명	20
2. 변수 목록	111
IV. 부록	133
1. 연구대상자 선정 · 제외기준	133
2. 주요 선행연구 목록	134
3. Annotated CRF	135

1. 기본 안내사항

1. 사업개요

(1) 목적

환자중심 의료기술 최적화 연구사업(이하, PACEN)은 인·허가 이후 보건의료 현장에서 사용되는 다양한 의료기술의 효과성·안전성·비용효과성 등 근거창출 목적의 연구자주도 공익적 임상연구를 지원하는 국가 R&D 사업입니다.

PACEN은 전향적 임상연구에서 수집·구축한 임상연구데이터를 지속 활용하여 공익적 임상연구를 활성화하고자 연구 목적에 한하여 임상연구데이터를 공개 및 분양합니다.

(2) 관계법령

PACEN 임상연구 데이터는 아래의 법률에 의거하여 공개 및 활용됩니다.

※ 국가연구개발혁신법 제16조(연구개발성과의 소유·관리)

- ④ 중앙행정기관의 장은 공공의 이익을 목적으로 연구개발성과를 활용하기 위하여 필요한 경우 연구개발성과를 국가의 소유로 할 수 있다.

※ 국가연구개발혁신법 제17조(연구개발성과의 활용)

- ④ 중앙행정기관의 장은 연구개발성과의 공동활용을 위하여 필요한 지원을 하여야 한다.

2. 비식별화 과정

PACEN 임상연구데이터는 개인정보보호를 위해 ‘보건의료데이터 활용 가이드라인(보건복지부)’에 의거하여 데이터 유형에 따라 가명처리가 적용됩니다. 데이터 유형별 가명처리 방법의 예는 다음과 같습니다.

※ 데이터유형별 가명처리 방법 예시	
식별자	일부 또는 전부를 삭제하거나 일련번호로 대체
주요인적사항	삭제하거나 연구목적 상 유의미한 일부 정보를 발췌하는 방식으로 식별력을 충분히 낮춤
측정수치정보	별도의 조치 불필요. 단, 특이정보 포함 등 필요 시 비식별처리
자유입력데이터 (문자열)	전수 또는 키워드 검사 등을 통해 식별 위험성이 있는 정보 일부 삭제 또는 대체

3. 자료분양 절차 및 유의사항

(1) 자료분양절차

PACEN 임상연구데이터는 대학, 국·공립 및 사립병원, 또는 연구기관 등에 소속된 연구자를 대상으로 분양하고 있습니다. 본 데이터는 한국보건 의료연구원 자료심의위원회의 심의를 거쳐 제공되며, 심의 후 'PACEN 데이터 이용 계약서' 제출이 필요합니다. 데이터는 한국보건 의료연구원 자료분석실 분석전용 PC 내 폐쇄망을 통해 제공됩니다.

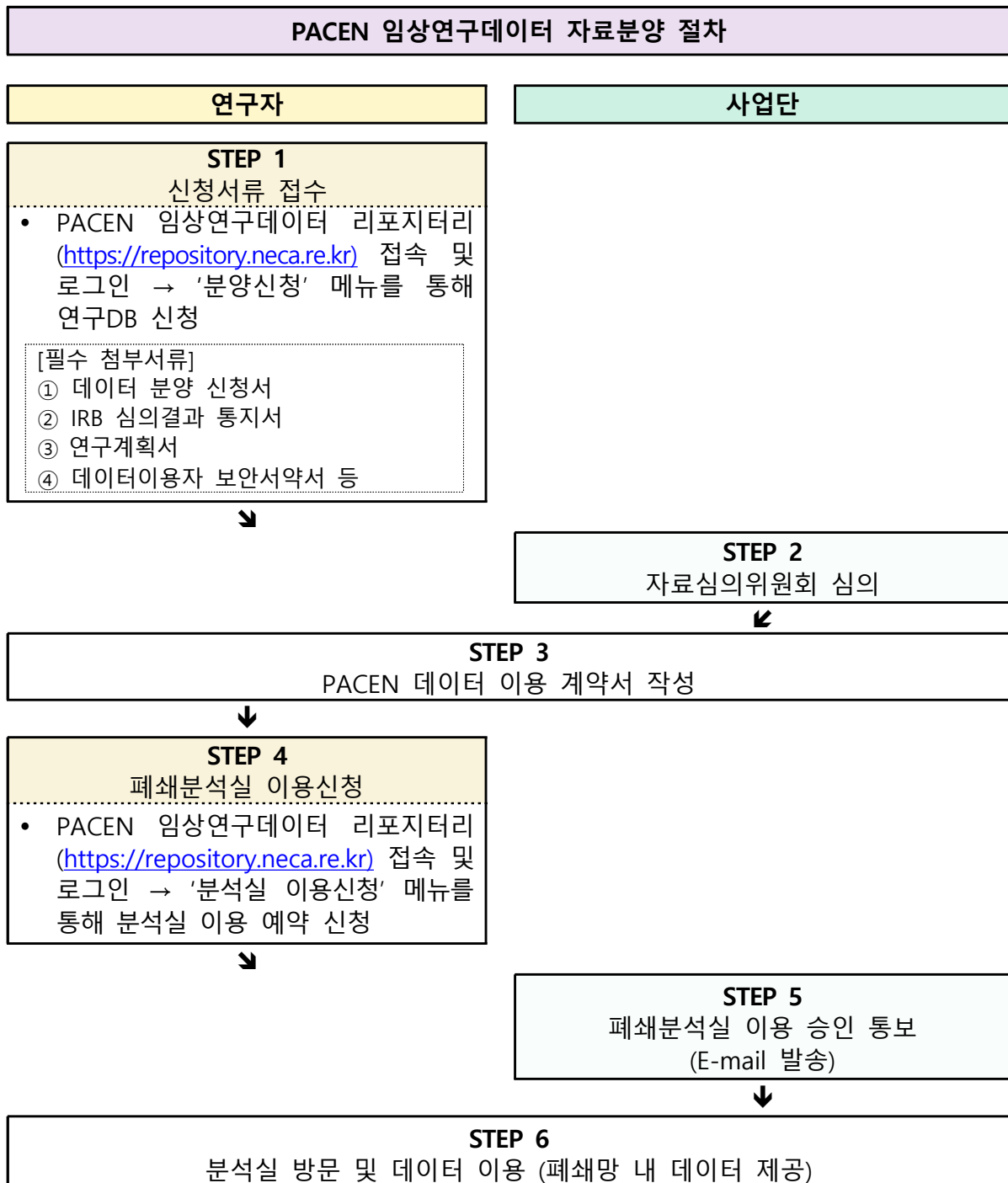

(2) 데이터 활용 시 유의사항

○ PACEN 임상연구데이터 활용 시 아래 사항을 유의하 주시기 바랍니다.

PACEN 임상연구 데이터 활용 유의사항	
데이터 활용 명시	(국문) 본 연구는 보건복지부의 재원으로 수행된 「환자중심 의료기술 최적화 연구사업」 선정과제(과제고유번호: RS-2019-KH066134)의 데이터를 활용하였음 (영문) The data used in this study was originally collected from 「Patient-Centered Clinical Research Coordinating Center」 research(grant number: RS-2019-KH066134) granted by the Ministry of Health & Welfare, Republic of Korea.
양도/대여 금지	자료요청 절차에 따라 PACEN 임상연구 데이터를 받은 기관 혹은 개인이 아닌 경우, PACEN 임상연구 데이터를 사용한 연구결과를 논문이나 연구보고서 등에 게재 및 출판 금지
영리적 목적으로 사용 금지	본 데이터는 학술활동 및 정책 개발등의 비영리적인 목적으로만 이용가능(타인에게 판매 금지)
데이터 이용 승인기간 준수	이용자는 이용 승인기간 내에만 데이터 이용 가능
산출물 보고	논문 및 연구결과 발표, 정책보고서 등 작성 시 데이터 활용에 대한 명시 및 PACEN 사사표기를 포함하여야 하며, 산출물이 발생하는 경우 30일 내에 PACEN 담당자에게 사본을 이메일로 제출 (pacen2@neca.re.kr)

- ‘관상동맥 스텐트를 삽입한 환자에서 비심장성 수술 전후의 항혈소판제 투약 유지 및 중단에 대한 비교평가 연구’ DB는 연구대상자 등록 및 추적관찰이 완료되었습니다.
- 본 데이터 활용 지침서(Ver 1.0)는 연구데이터 생산 연구자가 작성하였으며, 이후 지침서는 비정기적으로 업데이트 됩니다. 데이터 사용시 PACEN 임상연구데이터 리포지터리 (<https://repository.neca.re.kr>)에서 최신 버전의 지침서를 확인 후 사용하시기 바랍니다.
- 기타 데이터 및 지침서에 대한 문의사항은 pacen2@neca.re.kr 또는 한국보건 의료연구원 환자중심 의료기술 최적화 연구사업단 연구개발2팀(02-2174-2833)으로 연락 주시기 바랍니다.

II. 연구개발과제 데이터 소개

1. 연구개발과제 개요

(1) 데이터 기본 정보

연구설계		전향적, 다기관, 무작위배정비교연구	
무작위배정 방법		층화 블록 무작위 배정 (층화방법: 참여기관, 출혈위험도)	
P I C O	연구 대상자(P)	정의	관상동맥 약물방출 스텐트를 가지고 있고, 비응급, 비심장성 수술을 받을 예정인 환자
		대상자수	1010명
	중재(I)	정의	아스피린 투여 유지군
		대상자수	505명
	비교중재(C)	정의	항혈소판제 중단군
		대상자수	505명
	관심건강 결과(O)	일차 결과변수: 수술 후 30일까지 발생한 사망, 스텐트 혈전증*, 심근경색, 뇌졸중의 복합 사건 이차 결과변수: 모든 원인의 사망, 심장사, 심근경색, 뇌경색 혹은 뇌출혈, 스텐트 혈전증, 생명을 위협하는 출혈 사건, 주요 출혈 사건, 의료 비용, 삶의 질 평가지수	
	임상연구 등록정보	(CRIS) NCT02797548 (ClinicalTrials.gov) KCT0002907	
프로토콜 논문	- ※ protocol 논문 외 데이터 활용 관련 선행 논문은 '부록 1, 주요 선행논문 목록' 참고		

(2) 연구개발과제 기본 정보

책임연구자(소속)	서울아산병원
연구과제명	관상동맥 스텐트를 삽입한 환자에서 비심장성 수술 전후의 항혈소판제 투약 유지 및 중단에 대한 비교평가연구
연구목적	관상동맥 약물방출 스텐트를 삽입한 후 12개월 이상 경과한 환자가 비심장성 수술을 받을 경우, 수술 전후 아스피린 유지와 중단 요법의 수술 전후 임상효과 및 안전성을 비교
연구 수행방법 요약	○ 전향적, 다기관, 무작위배정비교연구로 서울아산병원을 포함한 국내 29개 기관에서 진행하며 총 1010명을 등록. 관상동맥 약물방출 스텐트 시술 후 12개월 이상 경과하고, 비심장성 정규 수술을 받을 환자가 대상군에 포함됨. 대상 환자는 아스피린 투여 유지군 (중재군) 혹은 항혈소판제 중단군 (대조군) 으로 무작위배정함. 무작위 배정 중 참여 기관 및 수술의 출혈 위험도에 따라 층화하여 층화임의 배정(Stratified randomization)함

관상동맥 약물방출 스텐트를 삽입한 환자에서 비심장성 수술 후의 항혈소판제 투약 유지 및 중단에 대한 비교평가연구

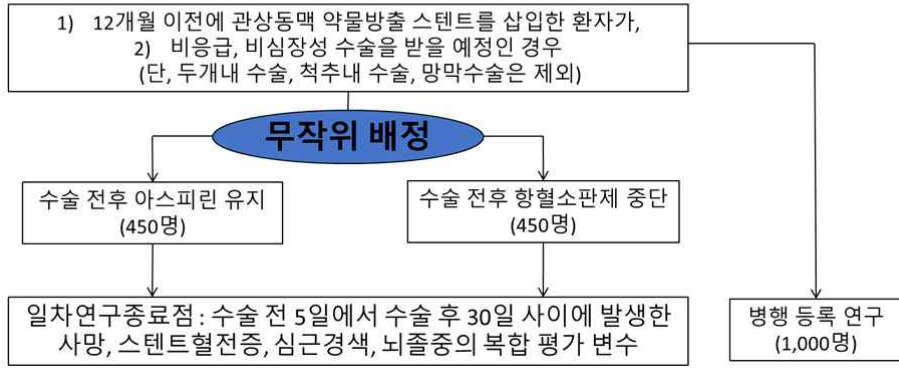

*초기 계획상 연구대상자 등록 목표수는 900명이었으나 코로나 팬데믹에 따른 수술 취소, cross-over 발생 증가 등을 고려하여 목표 등록수가 1010명으로 변경됨

- **아스피린 유지군은 수술 5일 전부터 아스피린만을 복용**하며, 기존에 P2Y12 억제제 (Clopidogrel, Prasugrel, Ticagrelor)를 단일 투여하던 대상자는 수술 5일 전부터 아스피린으로 변경하여 투약 유지하고, 이중항혈소판제를 투여하던 경우에는 수술 5일 전부터 아스피린만을 복용함. 이 경우 수술 후 가능한 한 빨리 (가능하면 수술 2일 후) P2Y12 억제제를 재개함
- **항혈소판제 중단군은 수술 5일 전 기존에 복용하던 항혈소판제를 중단**함. P2Y12 억제제를 중단하고 혈소판 기능이 정상화되는 시기가 Clopidogrel은 5일, Prasugrel은 7일, Ticagrelor는 3-5일로 알려져 있어, 5일 전 중단이 적당하다고 판단하였음. 수술 후 2일 이내에 기존에 복용하던 항혈소판제를 재개하는 것을 추천하며, 투약 결정은 담당의의 결정에 따름
- 아스피린 투여군에서 중증의 출혈 혹은 아스피린과 관련된 부작용이 발생할 경우, 담당의의 결정에 따라 약제를 중단 가능함. 이 경우 증례기록지에 자세한 상황을 기재하며, 아스피린 재개 시점 또한 기재함
- 등록된 모든 환자는 수술 후 30일 외래 방문 혹은 전화 문의를 통하여 추적 관찰됨

1차 결과변수

수술 후 30일까지 발생한 사망, 스텐트 혈전증*, 심근경색, 뇌졸중의 복합 사건
(Composite of all-cause death, stent thrombosis, myocardial infarction, and stroke)

2차 결과변수

- 1) 모든 원인의 사망
- 2) 심장사
- 3) 심근경색
- 4) 뇌경색 혹은 뇌출혈
- 5) 스텐트 혈전증
- 6) 생명을 위협하는 출혈 사건 (Life threatening bleeding) : 출혈로 인한 사망, 위험장기의 출혈 (두개내, 척추내, 안구내 출혈)

	<p>7) 주요 출혈 사건 (Major bleeding) : 출혈로 인한 사망, 위험 장기의 출혈 (두개내, 척수내, 안구내 출혈), 재수술 혹은 시술을 필요로 하는 출혈, Hb 3 이상 감소, RBC 혹은 전혈을 3 PACK 이상 수혈</p> <p>8) 의료 비용; 수술 후 퇴원시 건강보험공단, 환자 및 기타 영역에서 부담한 비용 (출혈 사건, 스텐트 혈전증, 심근경색, 뇌졸중 등을 포함), 환자 및 가족비용은 외래, 입원 횟수를 고려하여 산출</p> <p>9) 삶의 질 평가지수: 수술 전, 수술 후 퇴원시, 수술 후 30일 및 1년 후의 상태를 대상으로 평가. 도구로는 우리나라 가치평가표가 개발되어 있는 EQ-5D-5L과 HINT-8을 이용</p>
--	----------------------------------------------------------------------------------------------------------------------------------------------------------------------------------------------------------------------------------------------------------------------------------------------------------------------------------------------------------------------------------

- 본 연구개발과제에 대한 연구계획서(protocol) 및 통계분석계획(SAP)는 임상연구데이터 분양 신청 승인 후 데이터 분양 시 제공됩니다.

2. 데이터 구조

(1) 변수 생성 구조

변수명이 부여되는 규칙은 다음과 같습니다.

1. iCreat의 '임상연구자료 표준화 가이드라인 v1.0'에 따라 생성
2. 가이드라인 참고 표에 없는 변수는 iCreat에서 제공하는 변수검색을 통하여, 유사한 변수를 사용하거나 변경하여 사용
3. 기본 변수 구조

$VSHEIGHT = VS + HEIGHT$ 변수명 = 주요 도메인 + 변수 고유값 예) VS는 활력징후를 뜻하는 도메인명이며 신장을 뜻하는 변수 고유값과 결합

4. Domain 목록

Domain		Domain	
DM	Demographic	CM	Concomitant Medications
IE	Inclusion/Exclusion Criteria Not Met	OP	Operation
VS	Vital Sign	EV	Evaluation
BA	Baseline	EX	Exposure
MH	Medical History	CE	Clinical Events
LB	Laboratory Test Results	QS	Questionnaire
NI	Non-Invasive Test		

(2) 대상자 등록 및 추적관찰

- 2017년 3월 첫 대상자 등록을 시작으로 2024년 3월 마지막 대상자 등록까지 총 1010명의 데이터가 수집되었습니다(스크리닝 탈락 제외). VISIT 별 연구진행 내용은 다음과 같습니다.

VISIT1 (무작위배정)	관상동맥 약물방출 스텐트를 삽입하고 12개월 이상 경과한 시점에 비심장성 수술이 예정되어 있는 환자 대상으로 무작위배정 실시
VISIT2 (수술1일전)	수술 전 항혈소판제 복용여부 및 결과변수사건 확인
VISIT3 (수술2일후)	수술 후 항혈소판제 복용여부 및 결과변수사건 확인
VISIT4 (수술30일후)	수술 30일 후 항혈소판제 복용여부 및 결과변수사건 확인
EOT (종료방문)	연구종료 시점을 기준으로 복약순응도 확인 및 증례결론 수집

- 임상연구 일정표

구분 방문명 시기	스크리닝 &무작위배정	중재기간			
	VISIT1	VISIT2	VISIT3	VISIT4	
	0일	수술 1일 전	수술 2일 후	수술 후 30일 (±7일)	
동의서 취득	○				
대상자번호 번호부여	○				
인구학적 정보조사*	○				
선정/제외기준 판정	○				
무작위배정	○				
활력징후*	○	○	○	○	
신체검진(신장 &체중)*	○				
병력조사*	○				
협심증 상태*	○	○	○	○	
임상검사결과조사*	○				
전혈구검사(CBC)*	○	○	○	○	
병용약물 조사	○	○	○	○	
EQ-5D, HINT-8 설문	○			○	
임신반응검사† (가임기 여성)	○				
결과변수사건확인		○	○	○	
출혈사건 확인		○	○	○	
병원비용.				○	

* 표준 표준진료절차로 시행되었을 경우 기록한다(not mandatory).

† 폐경 전 여성에만 실시한다.

○ 주요 수집 항목

도메인명	변수항목
대상자번호(공통)	대상자번호
인구학적 정보(Demography)	인구학적 정보 수집일, 무작위배정군, 층화요소, 성별, 생년, 동의구득일, 등록일, 수술과, 수술명, 수술위험도, 무작위배정군, 실제치료군, 계획서위반과 사유 동의철회와 사유
선정기준(Inclusion criteria)	선정기준 항목 부합 여부
제외기준(Exclusion criteria)	제외기준 항목 부합 여부
Baseline_활력징후	활력징후 검사일, 신장, 체중, 체질량지수, 혈압, 맥박
Baseline_심혈관병력	PCI 시행일, 진단명, 병변, 치료병변, 삽입된 stent 수, stent 이름, stent size & length, stent 삽입일
Baseline_위험인자와 병력	정보수집일, 고혈압, 당뇨, 흡연, 음주, 이상지질혈증, 관상동맥우회술, 심근경색, 가족력, 심부전, 심방세동, 심방조동, 뇌졸중, 말초혈관질환, 신장질환, 만성폐질환, 종양
Baseline_임상검사 & 비침습적검사	정보수집일, 일반혈액검사, 일반화학검사, 심장효소검사, 혈액응고인자검사, 당화혈색소검사, 임신검사, 심장초음파, 핵의학검사
Baseline_병용약물	항혈소판제, 항협심증약물, 스타틴, 항응고제
Baseline_주요심장사건 (수술5일전)	사망, 심근경색, 재관류, 스텐트혈전증, 뇌졸중, 출혈
수술정보_Operation data	수술일, 수술시행여부, 마취, 수술과, 수술명, 출혈위험조, 수술시간, 수술 중 수혈, 출혈량, 수술중 주요 출혈
평가(30일)_퇴원정보	퇴원여부, 퇴원일, 퇴원하지 않은 경우 퇴원지연 사유, 수술 후 중환자실 치료여부
평가(30일)_임상검사	정보수집일, 일반혈액검사, 심장효소검사
평가(30일)	평가일, 수술후 주요 출혈여부, 수술 후 1일~30일 수혈여부, 협심증 여부 & 협심증분류, 급성관상동맥증후군 여부, 주요심장사건(수술 당일~30일)- 사망, 심근경색, 재관류, 스텐트혈전증, 뇌졸중, 출혈
평가(30일)_병용약물	항혈소판제, 항협심증약물, 스타틴, 항응고제
Final actual treatment	무작위배정일, 무작위배정군, 최종치료군, 항혈소판제 복용력(투여량, 투약횟수, 투여재시작일)
주요심장사건_사망	사망일, 사망사유, 사망 시 항혈소판제 복용력
주요심장사건_심근경색	심근경색일, 심근경색 종류, 증상, 심근경색 위치, 심전도 결과, 심장효소검사, 심혈관조영술결과, 표적혈관관련여부, 스텐트혈전증 여부, 치료, 경과, 심근경색 당시 항혈소판제 복용력
주요심장사건_재관류	재관류일, 심혈관조영술 시행여부, 증상, 진단명, 재관류 병변수, 병변위치, 협착정도, 스텐트혈전증 관련 여부, 치료, 표적혈관 관련 여부, 표적병변 관련여부, 새로운 병변 관련 여부, 계획된 시술 여부, 경과, 재관류 당시 항혈소판제 복용력

도메인명	변수항목
주요심장사건_스텐트혈전증	스텐트혈전증 발생일, 분류, 증상, 심혈관조영술 정보, 경과, 스텐트혈전증 발생 시 항혈소판제 복용력
주요심장사건_뇌졸중	뇌졸중 발생일, 뇌졸중 종류, 신경과 확진여부, 영산검사, 치료, 뇌졸중 경과, 뇌졸중 발생 시 항혈소판제 복용력
주요심장사건_출혈	출혈발생일, 출혈시점, 혈액검사결과, 수혈여부, 출혈 원인, 출혈 분류(TIMI, BARC), 경과, 출혈 발생 시 항혈소판제 복용력
설문지_EQ5D(baseline & 30일)	정보수집일, 이동성, 자기관리, 일상활동, 통증/불편감, 불안/우울, 오늘의 건강상태 점수
설문지_HINT8(baseline & 30일)	정보수집일, 일상생활고나령 4항목, 우울/불안 관령 4항목

3. 데이터 정제

(1) 논리적 오류 및 이상치 처리

PACEN 임상연구 데이터는 논리적 오류 및 이상치 처리를 위해 웹기반 임상연구관리시스템 (iCReaT) 내 전자증례기록지(e-CRF) 구축 시 자료검증방안(Data Validation Specification, DVS)을 설정하였습니다. 1차 시스템 쿼리, 2차 매뉴얼 쿼리를 통해 자료 입력 시 오류를 최소화하고 입력된 데이터 값의 오류 확인 및 데이터 정제를 시행하였습니다

쿼리 종류	항목
1차 오류 감지 - 시스템 쿼리(System query)	<ol style="list-style-type: none"> 1. 연구대상자 ID 자동생성 2. 필수입력항목 확인 및 입력 포맷 확인 (저장불가) 3. 자동계산식 4. 입력 조건식 설정 (저장불가) 5. 자료 입력허용 범위 확인 및 설정(저장불가, 확인 후 저장가능)
2차 오류 감지 - 매뉴얼 쿼리(Manual query)	수집된 데이터 중 입력값이 불충분하거나 그 외 연구 site에서 직접 내용 확인이 필요한 경우 (서울아산병원 심장내과 연구팀 Data Management 계획에 따른 매뉴얼 쿼리 발행)

본 임상연구 데이터의 시스템 쿼리는 다음과 같이 동작합니다.

- 자동생성 & 자동계산: 시스템에서 자동 생성 및 자동 계산 됩니다.
- 저장불가: 중요한 쿼리 항목이 있는 경우 저장이 불가능합니다.
- 확인 후 저장가능: 쿼리 항목을 확인할 수 있고, 확인 후 저장 할 수 있습니다.
- 저장불가와 확인 후 저장 가능한 쿼리의 종류는 서울아산병원 심장내과 연구팀에서 미리 설정하여 적용합니다.

(2) 결측치 처리

중도탈락 및 데이터 절단 시점 내 종료방문 예정이 미포함되어있는 대상자의 데이터 또는 기타 결측치는 다음과 같이 처리하였습니다. 결측치 처리에 대한 코딩값은 'III-3. 변수 설명서'에서도 확인이 가능합니다.

- 전체 무응답(추적조사 미참여): 특정 차수의 추적조사에 참여하지 않아 해당 차수의 수집 변수 전체에 결측이 발생한 경우 (코딩값: 777777)

- 항목 무응답:

- 1) 일부 항목에 대해 응답을 하지 않은 경우 (코딩값: 888888)

예: 상위문항에는 응답하였으나 관련 하위문항이 공란인 경우

변수명	변수설명	코딩값
MHHTN	Hypertension	<input checked="" type="checkbox"/> Yes = 1, <input type="checkbox"/> No = 2, <input type="checkbox"/> Unknown = 3
MHHTNMED	HTN - Medication	<input type="checkbox"/> Yes = 1, <input type="checkbox"/> No = 2, <input type="checkbox"/> Unknown = 3 → '무응답(888888)'으로 코딩
※표설명: Hypertension 유무 문항에 'Yes'로 응답하였으나, Hypertension - Medication 유무 문항에 공란인 경우 → Medication '무응답(888888)'으로 처리		

- 2) 조사항목의 응답 대상에 해당하지 않는 경우 (코딩값: 666666)

예: 문항을 입력할 필요가 없는 경우

변수명	변수설명	코딩값
MHHTN	Hypertension	<input type="checkbox"/> Yes = 1, <input checked="" type="checkbox"/> No = 2, <input type="checkbox"/> Unknown = 3
MHHTNMED	HTN - Medication	<input type="checkbox"/> Yes = 1, <input type="checkbox"/> No = 2, <input type="checkbox"/> Unknown = 3 → '무응답(666666)'으로 코딩
※표설명: Hypertension 유무 문항에 'No' 응답한 경우 Medication 코딩값은 666666(해당없음)으로 입력		

(3) 비식별화 자료 정제 과정

- 가명처리 후 제공 예정

4. 표본 유지율 및 대상자 특성

※ 분석 포함 대상자 수는 원데이터에 대한 가명 처리 후 일부 변경될 수 있음

(1) 추적조사 추적률

기저시점		추적률 (%)	
VISIT0 (Screening & randomization)	VISIT1 (1 day before surgery)	VISIT2 (2 days after surgery)	VISIT3 (30 Days after surgery ¹ ±1week)
1010명	917명(90.8%)	917명(90.8%)	922명(91%)

(2) 기저시점 기준 등록 대상자 특성

(단위: 명,%)

Baseline Clinical Characteristics

	Aspirin Monotherapy (N=462)	No Antiplatelet Therapy (N=464)
Age [yrs], mean (SD)	68.0 ± 8.8	69.0 ± 9.0
Male sex	354 (76.6)	351 (75.6)
Geographic distribution (Korea/India/Türkiye)	440/14/8	444/11/9
Body-mass index — kg/m ²	25.0 ± 3.3	24.9 ± 3.5
Diabetes mellitus — no. (%)	193 (41.8)	221 (47.6)
Hypertension — no. (%)	402 (87.0)	389 (83.8)
Hyperlipidemia — no. (%)	423 (91.6)	416 (89.7)
Current smoker — no. (%)	65 (14.1)	62 (13.4)
Previous myocardial infarction — no. (%)	140 (30.3)	153 (33.0)
Previous congestive heart failure — no. (%)	10 (2.2)	16 (3.4)
Left ventricular ejection fraction — %	59.7 ± 8.5	59.0 ± 8.3
History of cerebrovascular disease — no. (%)	29 (6.3)	32 (6.9)
History of peripheral-artery disease — no. (%)	22 (4.8)	23 (5.0)
Atrial fibrillation or atrial flutter — no. (%)	16 (3.5)	14 (3.0)
Chronic renal insufficiency — no. (%)	38 (8.2)	55 (11.9)

ESC Congress 2024
London & Online

Surgical Risk

	Aspirin Monotherapy (N=462)	No Antiplatelet Therapy (N=464)
Revised cardiac risk index*— no. (%)		
No risk factor	123 (26.6)	107 (23.1)
1 risk factor	200 (43.3)	208 (44.8)
2 risk factors	119 (25.8)	119 (25.6)
3 or more risk factors	20 (4.3)	30 (6.5)
Cardiovascular risk of surgery†— no. (%)		
High risk	55 (11.9)	50 (10.8)
Low to intermediate risk	407 (88.1)	414 (89.2)
Bleeding risk of surgery†— no. (%)		
High risk	57 (12.3)	54 (11.6)
Low to intermediate risk	405 (87.7)	410 (88.4)

* The revised cardiac risk index assesses the risk of cardiac complications in non-cardiac surgery based on six factors including high-risk surgery, history of ischemic heart disease, history of congestive heart failure, history of cerebrovascular disease, preoperative treatment with insulin, and preoperative serum creatinine >2 mg/dL, with scores ranging from 0 to 6.

† The cardiovascular risk and bleeding risk of surgery was classified according to the European society of cardiology guideline, and the modified Johns Hopkins criteria, respectively.

ESC Congress 2024
London & Online

PCI Characteristics

	Aspirin Monotherapy (N=462)	No Antiplatelet Therapy (N=464)
Clinical presentation at index procedure — no. (%)		
Stable angina	186 (40.3)	188 (40.5)
Acute coronary syndrome	236 (51.1)	240 (51.7)
Unknown	40 (8.7)	36 (7.8)
Duration from stent implantation — yr*	5.1 (2.7-9.0)	5.4 (2.1-9.7)
First generation drug-eluting stent — no. (%)	51 (11.5)	55 (12.4)
Second or newer generation drug-eluting stent‡ — no. (%)	389 (88.0)	386 (86.9)
Left main or multivessel stenting — no. (%)	129 (27.9)	113 (24.4)
Stent number	1.6 ± 0.8	1.6 ± 0.8
Stent diameter — mm	3.1 ± 0.4	3.1 ± 0.4
Stent length — mm	42.5 ± 25.0	40.5 ± 21.8

*First-generation DES (median, 13.9 years), second-generation or newer DES (median, 4.4 years)

ESC Congress 2024
London & Online

5. 주요변수 통계표

Primary Endpoint: Death, MI, Stroke, Definite ST at 30 Days

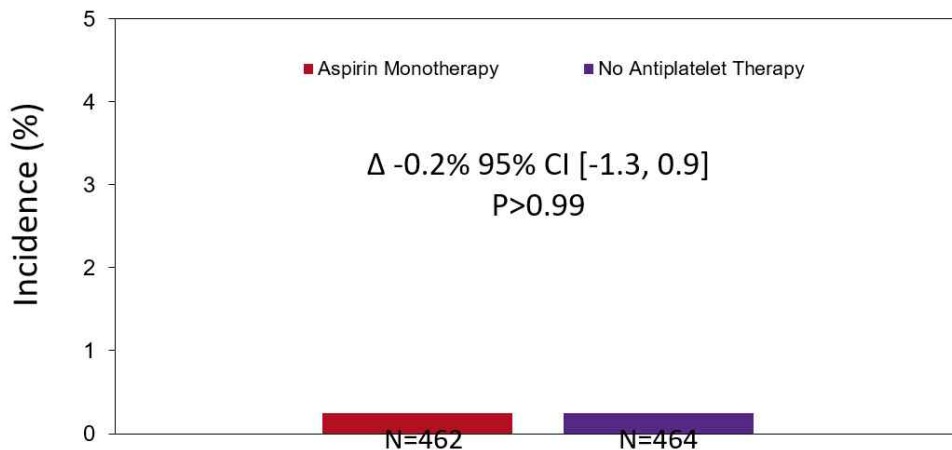

Median time to event: 1 day (IQR, 1 to 2 days)

ESC Congress 2024
London & Online

Detail of Patients with Primary Endpoint

	Group	Event	POD	Duration from PCI (years)	LM or MV stenting	DES type	Prior MI	Ejection fraction (%)	Operation
Case 1	Aspirin Mono	Cardiovascular death (sudden death), fatal MI (type 3)*	0	2.2	Yes	Newer†	No	29	Thoracic
Case 2	Aspirin Mono	Cardiovascular death (sudden death), fatal MI (type 3)*	2	5.8	No	Newer	No	63	Orthopedics
Case 3	Aspirin Mono	MI (type 2, anemia)	1	14	No	Older†	No	64	Abdomen
Case 4	No antiplatelet	MI (type 2, heart failure)	1	1.1	Yes	Newer	Yes	36	Abdomen
Case 5	No antiplatelet	MI (type 1, PCI)							Abdomen
Case 6	No antiplatelet	MI (type 1, PCI)	1	20.1	No	Older	No	38	Abdomen
Case 7	No antiplatelet	Stroke	9	4.1	No	Newer	No	50	Abdomen

Two PCIs were performed on *de novo* stenoses.

*Two patients in the aspirin monotherapy group experienced sudden death without prior coronary angiography.

†Older generation DES denotes 1st generation DES; newer generation DES denotes 2nd generation or newer generation DES.

‡Two PCIs were performed on *de novo* stenoses.

ESC Congress 2024
London & Online

Individual Perioperative Ischemic Events

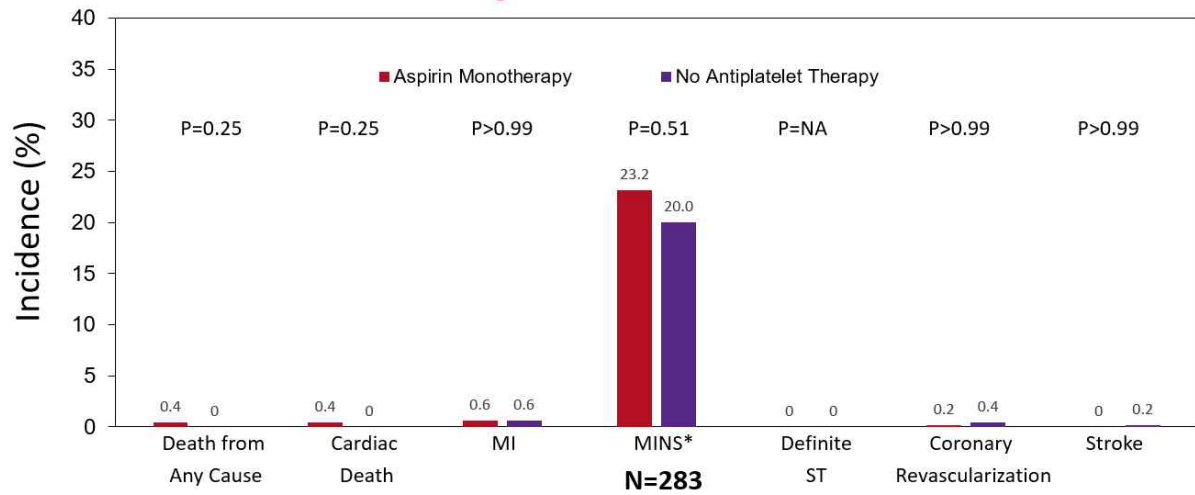

MI=myocardial infarction, MINS=myocardial injury after noncardiac surgery, ST=stent thrombosis

* MINS was defined as elevated postoperative cTnI > the 99th percentile of the URL in the absence of overt nonischemic causes, and was assessed in 283 patients (138 patients in aspirin alone group and 145 patients in no antiplatelet group).

ESC Congress 2024
London & Online

Perioperative Bleeding Events at 30 Days

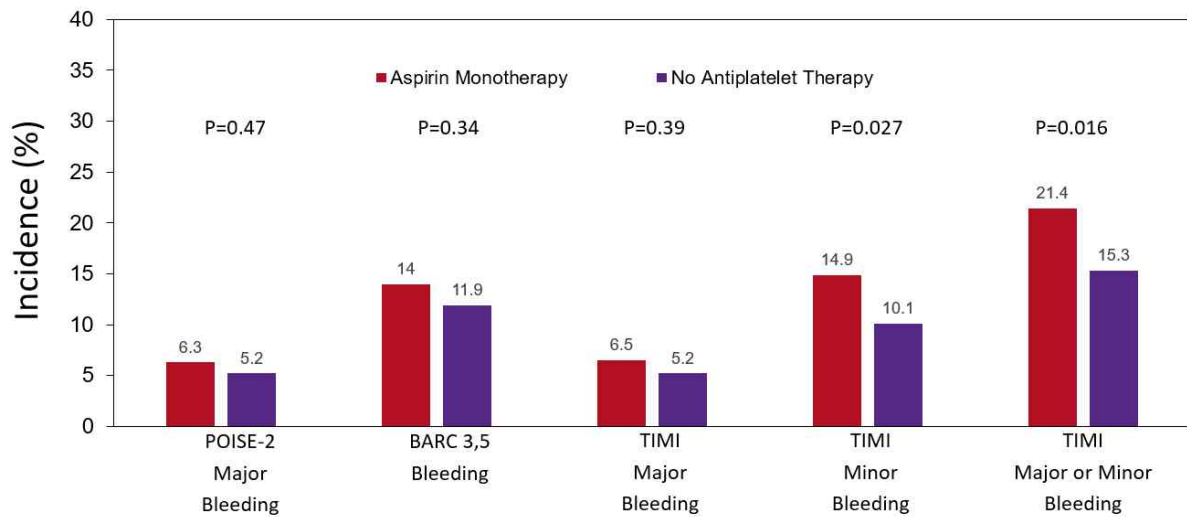

ESC Congress 2024
London & Online

Net Adverse Clinical Events: Death, MI, Stroke, Definite ST, or Bleeding* at 30 Days

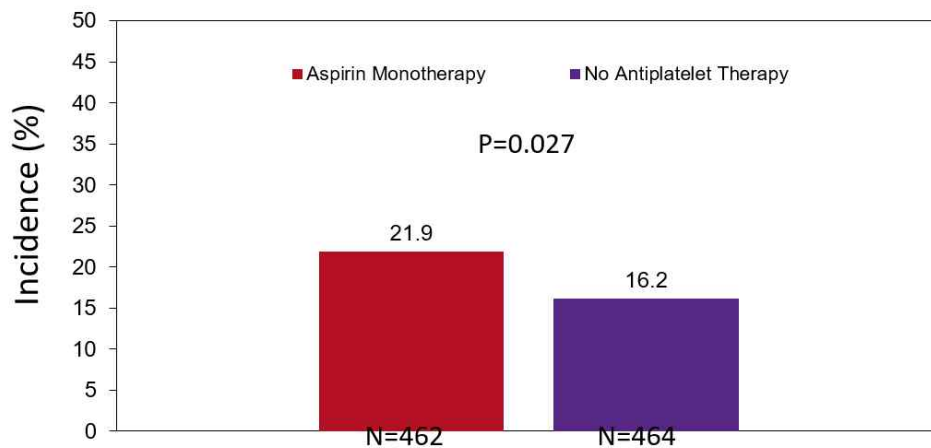

ESC Congress 2024
London & Online

*TIMI Major and Minor Bleeding

III. 변수 설명서

1. 변수 상세 설명

※ 도메인별 공통 변수

- ① 대상자번호(SUBJNO), ② 무작위배정군(ARMID), ③ 무작위배정군요인분류(ARMFACORS),
 ④ 방문명(VISITNM), ⑤ 방문일(VISITDT)

- ※ 공통 코딩값 설명: ① 666666=응답대상에 해당하지 않음, ② 777777=응답누락,
 ③ 888888=응답을 하지 않음

도메인명	변수 번호	변수명	변수설명(단위)	코딩내용	변수 유형	길이
Demographic	공통 변수	SUBJNO	대상자번호	AD□□R-0000 □□: 기관코드 0000: 대상자부여번호		
		ARMID	무작위배정군	1=Aspirin only 2=No antiplatelet	Integer	
		ARMFACORS	무작위배정군 요인분류	1=Operation risk: mild to moderate 2=Operation risk: high	Integer	
		VISITNM	방문명	Baseline Operation 30days Evaluation Final Actual Treatment Final Antiplatelet Death MI RR ST CVA Bleeding	String	
		VISITDT	방문일	YYYY-MM-DD 2100-01-01=응답을 하지않음	Date	
	1	SEX_SYS_VAL	성별	1=Male 2=Female	Integer	
	2	BIRTHDT_SYS_VAL	생년월일	YYYY	String	
	3	SUBJID	Subject Number	AD□□R-0000 □□: 기관코드 0000: 대상자부여번호	String	10
	4	ICFDTC	동의를 얻은 날짜를 기록 하십시오	YYYY-MM-DD	Date	

도메인명	변수 번호	변수명	변수설명(단위)	코딩내용	변수 유형	길이
	5	DMDTC	Date of Enrollment	YYYY-MM-DD	Date	
	6	DMBRTHDTC	Year of Birth (yyyy)	YYYY	Integer	4
	7	DMAGE	Age (years)		Integer	3
	8	DMSEX	Gender	1=Male 2=Female	Integer	
	9	DMDEP	Department	1=Abdomen 2=Head&Neck 3=Neurology 4=Orthopedics 5=Thoracic&Breast 6=URO&OBGY 7=Other	Integer	
	10	DMDEPOTH	Department - Otherspecify		String	50
	11	DMOPE	Operation	1=Diagnostic laparoscopy 2=Laparoscopic lysis of adhesion 3=Inguinal hernia repair 4=Hemorrhoid 5=Acute appendicitis 6=Cholecystectomy 7=Hepatectomy 8=Major laparoscopic procedures 9=Resection or reconstructive surgery of the digestivetract-Gastricresection 10=Bowelresection 11=Major resection or reconstruction of the gastrointestinal tract 12=Eye anterior chamber surgery (Cataract, Other corneal surgery, etc.) 13=Tonsillectomy 14=Adenoidectomy 15=Rhinoplasty 16=Septoplasty 17=Sinussurgery 18=Thyroidectomy 19=Head and neck cancer resection 20=Major otolaryngology surgery 21=Major oropharyngeal procedure (Major Head and neck cancer resection and reconstruction) 22=Laminectomy 23=Vertebroplasty	Integer	

도메인명	변수 번호	변수명	변수설명(단위)	코딩내용	변수 유형	길이
				24=Minor orthopedic surgery-Arthroscopic surgery 25=Fixation of minor fracture 26=Hiporknee replacement surgery 27=Major orthopedic surgery 28=Major orthopedicreconstruction 29=Breast cancer resection 30=Other breast surgery 31=Adrenalectomy 32=VATS 33=CABG (Cronary Artery Bypass Graft, 관상동맥우회술) 34=Lung resection 35=Mediastinal cancer resection 36=Esophageal cancer surgery 37=Cystoscopy 38=Vasectomy 39=Hysteroscopy 40=Fallopiantubeligation 41=Cystectomy 42=Prostatectomy 43=Nephrectomy 44=Urologicrocon structive surgery 45=Myomectomy 46=Hysterectomy 47=Major genitourinary surgery (e.g.,radical retropubic prostatectomy) 48=Other		
	12	DMOPEOTH	Operation - Otherspecify		String	200
	13	DMOPERISK	Operation Risk	1=mild to moderate 2=high	Integer	
	14	DMRANCD	Random Code	Aspirin only Noantiplatelet	String	20
	15	DMACTTX	Actual Treatment	1=Aspirin only 2=Noantiplatelet	Integer	
	16	DMREAS	Actual Treatment - Changedreason	1=Patient Preference 2=DoctorPreference 3=Others	Integer	
	17	DMREASOTH	Actual Treatment - Change dreason: other specify		String	250
	18	DMVIO	Protocol violation	1=Yes	Integer	
	19	DMVIOREAS	Protocol violation - Reason of protocol violation		String	100
	20	DMWIT	Withdraw	1=Yes	Integer	

도메인명	변수 번호	변수명	변수설명(단위)	코딩내용	변수 유형	길이
	21	DMWITREAS	Withdraw - Reason of withdraw		String	100
	22	DMCOM	Comment		String	2000
Inclusion and Exclusion	공통 변수	SUBJNO	대상자번호	AD□□R-0000 □□:기관코드 0000:대상자부여번호		
		ARMID	무작위배정군	1=Aspirin only 2=Noantiplatelet	Integer	
		ARMAFACTORS	무작위배정군 요인분류	1=Operation risk: mild to moderate 2=Operationrisk:high	Integer	
		VISITNM	방문명	Baseline Operation 30days Evaluation Final Actual Treatment Death MI RR ST CVA Bleeding	String	
		VISITDT	방문일	YYYY-MM-DD	Date	
	23	IEDTC	선정, 제외기준 정보수집일		Date	
	24	IEORRES1	Inclusion1) 만 19세 이상 Subject was ≥ 19 years of age	1=Yes 2=No	Integer	
25	IEORRES2	Inclusion2) 적어도 1개 이상의 관상 동맥 약물 방출 스텐트 시술을 성공적으로 받은 경우 Patients who successfully implanted at least one or more coronary drug-eluting stents	1=Yes 2=No	Integer		

도메인명	변수 번호	변수명	변수설명(단위)	코딩내용	변수 유형	길이
	26	IEORRES3	Inclusion3) 스텐트 삽입 시술 후 12개월 이상 경과한 시점에 수술이 예정된 환자 Patients scheduled for surgery at 12months after stenting	1=Yes 2=No	Integer	
	27	IEORRES4	Inclusion4) 전신 마취하에 정규 비심장성 수술이 계획된 환자 Patients scheduled for elective non -cardiac surgery	1=Yes 2=No	Integer	
	28	IEORRES5	Inclusion5) 환자 또는 법정 대리인이 연구계획서와 추적 조사에 동의하고, 연구기관의 연구심의 위원회/윤리 위원회가 승인한 임상시험 대상자 동의서에 서면으로 사전 동의한 경우 The patient or guardian agrees to the study protocol and the schedule of clinical follow-up, and provides informed, written consent, as approved by the appropriate Institutional Review Board/Ethical Committee of the respective clinical site.	1=Yes 2=No	Integer	

도메인명	변수 번호	변수명	변수설명(단위)	코딩내용	변수 유형	길이
	29	IEORRES6	Exclusion1) 현재 급성 관동맥 증후군의 증거가 있거나 1달 이내에 발생한 심근 경색을 경험한 경우 Patient who currently have a symptom of acute coronary syndrome or myocardial infarction within 1 month	1=Yes 2=No	Integer	
	30	IEORRES7	Exclusion2) 중증 심부전 (EF≤30%) 혹은 중증 이상의 판막 질환으로 NYHA III~IV의 호흡곤란이 있는 경우 Patient who have dyspneaon exertion (NYHAFcIII~IV) due to severe left ventricular dysfunction (EF≤30%)or severe valvular heart disease	1=Yes 2=No	Integer	
	31	IEORRES8	Exclusion3) 아스피린의 부작용으로 복용이 어려운 경우 Patient who have Intolerance for aspirin	1=Yes 2=No	Integer	
	32	IEORRES9	Exclusion4) 항응고제를 투여해야 하는 경우 Patient who need for anticoagulation therapy	1=Yes 2=No	Integer	

도메인명	변수 번호	변수명	변수설명(단위)	코딩내용	변수 유형	길이
	33	IEORRES10	Exclusion5) 응급 수술인 경우 Emergent operation	1=Yes 2=No	Integer	
	34	IEORRES11	Exclusion6) 심장 혹은 경동맥 수술 Cardiacsurgery	1=Yes 2=No	Integer	
	35	IEORRES12	Exclusion7) 출혈 시 위험도가 매우 높은 수술 (Intra-cranial surgery, Intra-spinal surgery, Retinal surgery) Very high bleeding risk (ex, Intra-cranial surgery, Intra-spinal surgery, Retinal surgery)	1=Yes 2=No	Integer	
	36	IEORRES13	Exclusion8) Screening visit, 신체검진, 혈액검사 또는 심전도 검사에서 확인된 연구자 판단에 의한 연구의 안전성을 침해할 만한 임상적으로 유의한 비정상적 소견이 있는 경우 Patient who have significantly abnormal findings which identified violation for safety by investigator on physical examination, blood test and electro cardiogram	1=Yes 2=No	Integer	
	37	IEORRES14	Exclusion9) 연구계획서에 설명된 절차를	1=Yes 2=No	Integer	

도메인명	변수 번호	변수명	변수설명(단위)	코딩내용	변수 유형	길이
			원하지 않거나 준수 할 수 없는 경우 Concurrent medical condition with a life expectancy of less than 1 years			
	38	IEORRES15	Exclusion10) 임신부, 수유부 또는 가임 여성 Pregnantand/or lactating women	1=Yes 2=No	Integer	
	39	IEORRES16	Exclusion11) 기대여명이 1년 이하인 경우 Patient was unable to provide written informed consent or participate in log-term follow up	1=Yes 2=No	Integer	
Baseline		SUBJNO	대상자번호	AD□□R-0000 □□:기관코드 0000:대상자부여번호		
		ARMID	무작위배정군	1=Aspirin only 2=Noantiplatelet	Integer	
		ARMFATORS	무작위배정군 요인분류	1=Operation risk: mild to moderate 2=Operationrisk:high	Integer	
	공통 변수	VISITNM	방문명	Baseline Operation 30days Evaluation Final Actual Treatment Death MI RR ST CVA Bleeding	String	
		VISITDT	방문일	YYYY-MM-DD	Date	
	40	VSSTAT	Vital Sign	1=Done 2=NotDone	Integer	
	41	VSDTC	Date of V/S (Vital Sign)	YYYY-MM-DD	Date	
	42	VSHEIGHT	신장 (cm)		String	10

도메인명	변수 번호	변수명	변수설명(단위)	코딩내용	변수 유형	길이
	43	VSWEIGHT	체중 (kg)		String	10
	44	VSBMI	BMI(body Mass Index, 신체질량지수) (kg/m ²)		String	10
	45	VSSYSBP	수축기 혈압 (mmHg)		String	10
	46	VSDIABP	이완기 혈압 (mmHg)		String	10
	47	VSPULSE	맥박 (beats/min)		String	10
	48	BALPCIDTC	Date of last PCI(Percutaneous Coronary Intervention)	YYYY-MM-DD	Date	
	49	BALDIA	Diagnosis of last PCI (Percutaneous Coronary Intervention)	1=Silent ischemia(무증상 협심증) 2=Stable angina(안정형협심증) 3=ACS (Acute Coronary Syndrome, 급성관상동맥증후군): Unstable angina(불안정형협심증), NSTEMI(Non ST Elevation MI, 비ST분절상승심근경색), STEMI(STElevationMI, ST분절상승심근경색) 4=Undefined 5=Unknown	Integer	
	50	BALDIAUND	Diagnosis of last PCI - Undefined specify		String	100
	51	BALDISLM	Diseased vessel of last PCI - LM (Left Main, 좌측주관관상동맥)	1=LM	Integer	
	52	BALDISLAD	Diseased vessel of last PCI - LAD (Left Anterior Descending artery, 좌전하행동맥)	1=LAD	Integer	
	53	BALDISLCX	Diseased vessel of last PCI - LCX (Left Circumflex artery, 좌회선동맥)	1=LCX	Integer	
	54	BALDIRCA	Diseased vessel of last PCI - RCA(RtCoronary)	1=RCA	Integer	

도메인명	변수 번호	변수명	변수설명(단위)	코딩내용	변수 유형	길이
			Aretery, 우측관상동맥)			
	55	BALDISRAM	Diseased vessel of last PCI - Ramus (Ramus Intermedius, 중간가지분지)	1=Ramus	Integer	
	56	BALDISUK	Diseased vessel of last PCI - Unknown	1=Unknown	Integer	
	57	BALSTEM	Stented vessel of last PCI - LM (Left Main, 좌측주관관상동맥)	1=LM	Integer	
	58	BALSTELAD	Stented vessel of last PCI - LAD (Left Anterior Descending artery, 좌전하행동맥)	1=LAD	Integer	
	59	BALSTELCX	Stented vessel of last PCI - LCX (Left Circumflex artery, 좌회선동맥)	1=LCX	Integer	
	60	BALSTERCA	Stented vessel of last PCI - RCA (Rt Coronary Aretery, 우측관상동맥)	1=RCA	Integer	
	61	BALSTERAM	Stented vessel of last PCI - Ramus (RamusIntermedius , 중간가지분지)	1=Ramus	Integer	
	62	BALSTEUK	Stented vessel of last PCI - Unknown	1=Unknown	Integer	
	63	BAABIFUR	Bifurcation two stenting of All PCI	1=Yes 2=No 3=Unknown	Integer	
	64	BAASTELM	Stented vessel of All PCI - LM (Left Main, 좌측주관관상동맥)	1=LM	Integer	

도메인명	변수 번호	변수명	변수설명(단위)	코딩내용	변수 유형	길이
	65	BAASTELAD	Stented vessel of All PCI - LAD (Left Anterior Descending artery, 좌전하행동맥)	1=LAD	Integer	
	66	BAASTELCX	Stented vessel of All PCI - LCX (Left Circumflex artery, 좌회선동맥)	1=LCX	Integer	
	67	BAASTERCA	Stented vessel of All PCI - RCA (Rt Coronary Artery, 우측관상동맥)	1=RCA	Integer	
	68	BAASTERAM	Stented vessel of All PCI - Ramus (Ramus Intermedius, 중간가지분지)	1=Ramus	Integer	
	69	BAASTEUK	Stented vessel of All PCI - Unknown	1=Unknown	Integer	
	70	BASEG1	Lesion #1 segment-CASS No.	1=Proximal RCA (Rt Coronary Artery) 2=MidRCA (Rt Coronary Artery) 3=Distal RCA (Rt Coronary Artery) 4=Right PDA 5=Postero lateral (PL) 6=1st right PL 7=2nd right PL 8=3rd right PL 9=Right septal branc 10=Right ventricular 11=Leftmain 12=Proximal LAD (Left Anterior Descending artery) 13=Mid LAD (Left Anterior Descending artery) 14=Distal LAD	Integer	

도메인명	변수 번호	변수명	변수설명(단위)	코딩내용	변수 유형	길이
				(Left Anterior Descending artery) 15=1st diagonal 16=2nd diagonal 17=1st septal 18=Proximal LCX (left CircumfleX artery) 19=Distal LCX (left CircumfleX artery) 20=1stOM (Obtuse Marginal branch) 21=2ndOM (Obtuse Marginal branch) 22=3rdOM (Obtuse Marginal branch) 23=Left atrio ventric 24=1st left PL 25=2nd left PL 26=3rd PL 27=Left PDA 28=Ramus branch 29=3rd diagonal 30=SVG 31=LIMA insitu 32=RIMA insitu 33=Free arterial graf 34=Others		
	71	BAPCIDTC1	Lesion #1 segment-CASS No. - PCI (Percutaneous Coronary Intervention)date	YYYY-MM-DD	Date	
	72	BAST1	Lesion #1 segment-CASS No. - Stent name	1=Biofreedom 2=Biomatrix 3=Cilotax 4=Cypher 5=Desyne 6=Endeavor 7=Endeavor-Integrity 8=Endeavor-Resolute 9=Genous 10=Nobori 11=Onyx 12=Orsiro 13=Orsiro Mission 14=Promus 15=Promus Synergy	Integer	

도메인명	변수 번호	변수명	변수설명(단위)	코딩내용	변수 유형	길이
				16=Promus-Element 17=Promus-Premire 18=Resolute-Integrity 19=Taxus 20=Ultimaster 21=Ultimaster Tansei 22=Xience 23=Xience-Alpine 24=Xience-Prime 25=Xience-Sierra 26=Xience-Xpedition 27=Unknown 28=Others 29=Promus Synergy XD 30=Promus Synergy MEGATRON		
	73	BASTOTH1	Lesion #1 Stent name - Otherspecify		String	50
	74	BASTSIZ1	Lesion #1 Stent name - Size(mm)		String	5
	75	BASTLEN1	Lesion #1 Stent name - Length(mm)		String	5
	76	BASEG2	Lesion #2 segment-CASS No.	1=Proximal RCA (Rt Coronary Aretery) 2=MidRCA (Rt Coronary Aretery) 3=DistalRCA (Rt Coronary Aretery) 4=RightPDA 5=Posterolateral (PL) 6=1st right PL 7=2nd right PL 8=3rd right PL 9=Right septal branc 10=Right ventricular 11=Leftmain 12=Proximal LAD (Left Anterior Desecending artery) 13=Mid LAD (Left Anterior Desecending artery) 14=Distal LAD (Left Anterior Desecending artery) 15=1st diagonal 16=2nd diagonal 17=1st septal	Integer	

도메인명	변수 번호	변수명	변수설명(단위)	코딩내용	변수 유형	길이
				18=Proximal LCX (left CircumfleX artery) 19=Distal LCX (left CircumfleX artery) 20=1st OM (Obtuse Marginal branch) 21=2nd OM (Obtuse Marginal branch) 22=3rd OM (Obtuse Marginal branch) 23=Left atrioventric 24=1st left PL 25=2nd left PL 26=3rd PL 27=Left PDA 28=Ramus branch 29=3rd diagonal 30=SVG 31=LIMA insitu 32=RIMA insitu 33=Free arterial graf 34=Others		
	77	BAPCIDTC2	Lesion #2 segment-CASS No. - PCI (Percutaneous Coronary Intervention)date	YYYY-MM-DD	Date	
	78	BAST2	Lesion #2 segment-CASS No. - Stentname	1=Biofreedom 2=Biomatrix 3=Cilotax 4=Cypher 5=Desyne 6=Endeavor 7=Endeavor-Integrity 8=Endeavor-Resolute 9=Genous 10=Nobori 11=Onyx 12=Orsiro 13=Orsiro Mission 14=Promus 15=Promus Synergy 16=Promus-Element 17=Promus-Premire 18=Resolute-Integrity 19=Taxus	Integer	

도메인명	변수 번호	변수명	변수설명(단위)	코딩내용	변수 유형	길이
				20=Ultimaster 21=Ultimaster Tansei 22=Xience 23=Xience-Alpine 24=Xience-Prime 25=Xience-Sierra 26=Xience-Xpedition 27=Unknown 28=Others 29=Promus Synergy XD 30=Promus Synergy MEGATRON		
	79	BASTOTH2	Lesion #2 Stent name - Other specify		String	50
	80	BASTSIZ2	Lesion #2 Stent name - Size(mm)		String	5
	81	BASTLEN2	Lesion #2 Stent name - Length(mm)		String	5
	82	BASEG3	Lesion #3 segment-CASS No.	1=Proximal RCA (Rt Coronary Aretery) 2=Mid RCA (Rt Coronary Aretery) 3=Distal RCA (Rt Coronary Aretery) 4=Right PDA 5=Postero lateral (PL) 6=1st right PL 7=2nd right PL 8=3rd right PL 9=Right septal branc 10=Right ventricular 11=Left main 12=Proximal LAD (Left Anterior Desecending artery) 13=Mid LAD (Left Anterior Desecending artery) 14=Distal LAD (Left Anterior Desecending artery) 15=1st diagonal 16=2nd diagonal 17=1st septal 18=Proximal LCX (left CircumfleX artery) 19=Distal LCX (left CircumfleX artery)	Integer	

도메인명	변수 번호	변수명	변수설명(단위)	코딩내용	변수 유형	길이
				20=1st OM (Obtuse Marginal branch) 21=2nd OM (Obtuse Marginal branch) 22=3rd OM (Obtuse Marginal branch) 23=Left atrioventric 24=1st left PL 25=2nd left PL 26=3rd PL 27=Left PDA 28=Ramus branch 29=3rd diagonal 30=SVG 31=LIMA insitu 32=RIMA insitu 33=Free arterial graf 34=Others		
	83	BAPCIDTC3	Lesion #3 segment-CASS No. - PCI (Percutaneous Coronary Intervention)date	YYYY-MM-DD	Date	
	84	BAST3	Lesion #3 segment-CASS No. - Stentname	1=Biofreedom 2=Biomatrix 3=Cilotax 4=Cypher 5=Desyne 6=Endeavor 7=Endeavor-Integrity 8=Endeavor-Resolute 9=Genous 10=Nobori 11=Onyx 12=Orsiro 13=Orsiro Mission 14=Promus 15=Promus Synergy 16=Promus-Element 17=Promus-Premire 18=Resolute-Integrity 19=Taxus 20=Ultimaster 21=Ultimaster Tansei 22=Xience 23=Xience-Alpine	Integer	

도메인명	변수 번호	변수명	변수설명(단위)	코딩내용	변수 유형	길이
				24=Xience-Prime 25=Xience-Sierra 26=Xience-Xpedition 27=Unknown 28=Others 29=Promus Synergy XD 30=Promus Synergy MEGATRON		
	85	BASTOTH3	Lesion #3 Stent name - Otherspecify		String	50
	86	BASTSIZ3	Lesion #3 Stent name - Size(mm)		String	5
	87	BASTLEN3	Lesion #3 Stent name - Length(mm)		String	5
	88	BASEG4	Lesion #4 segment-CASS No.	1=Proximal RCA (Rt Coronary Aretery) 2=Mid RCA (Rt Coronary Aretery) 3=Distal RCA (Rt Coronary Aretery) 4=Right PDA 5=Postero lateral (PL) 6=1st right PL 7=2nd right PL 8=3rd right PL 9=Right septal branc 10=Right ventricular 11=Left main 12=Proximal LAD (Left Anterior Desecending artery) 13=Mid LAD (Left Anterior Desecending artery) 14=Distal LAD (Left Anterior Desecending artery) 15=1st diagonal 16=2nd diagonal 17=1st septal 18=Proximal LCX (left CircumfleX artery) 19=Distal LCX (left CircumfleX artery) 20=1st OM (Obtuse Marginal branch) 21=2nd OM (Obtuse Marginal branch)	Integer	

도메인명	변수 번호	변수명	변수설명(단위)	코딩내용	변수 유형	길이
				22=3rd OM (Obtuse Marginal branch) 23=Left atrioventric 24=1st left PL 25=2nd left PL 26=3rd PL 27=Left PDA 28=Ramus branch 29=3rd diagonal 30=SVG 31=LIMA insitu 32=RIMA insitu 33=Free arterial graf 34=Others		
	89	BAPCIDTC4	Lesion #4 segment-CASS No. - PCI (Percutaneous Coronary Intervention) date	YYYY-MM-DD	Date	
	90	BAST4	Lesion #4 segment-CASS No. - Stentname	1=Biofreedom 2=Biomatrix 3=Cilotax 4=Cypher 5=Desyne 6=Endeavor 7=Endeavor-Integrity 8=Endeavor-Resolute 9=Genous 10=Nobori 11=Onyx 12=Orsiro 13=Orsiro Mission 14=Promus 15=Promus Synergy 16=Promus-Element 17=Promus-Premire 18=Resolute-Integrity 19=Taxus 20=Ultimaster 21=Ultimaster Tansei 22=Xience 23=Xience-Alpine 24=Xience-Prime 25=Xience-Sierra 26=Xience-Xpedition 27=Unknown	Integer	

도메인명	변수 번호	변수명	변수설명(단위)	코딩내용	변수 유형	길이
				28=Others 29=Promus Synergy XD 30=Promus Synergy MEGATRON		
	91	BASTOTH4	Lesion #4 Stent name - Otherspecify		String	50
	92	BASTSIZ4	Lesion #4 Stent name - Size(mm)		String	5
	93	BASTLEN4	Lesion #4 Stent name - Length(mm)		String	5
	94	BASEG5	Lesion #5 segment-CASS No.	1=Proximal RCA (Rt Coronary Aretery) 2=Mid RCA (Rt Coronary Aretery) 3=Distal RCA (Rt Coronary Aretery) 4=Right PDA 5=Postero lateral (PL) 6=1st right PL 7=2nd right PL 8=3rd right PL 9=Right septal branc 10=Right ventricular 11=Left main 12=Proximal LAD (Left Anterior Descending artery) 13=Mid LAD (Left Anterior Descending artery) 14=Distal LAD (Left Anterior Descending artery) 15=1st diagonal 16=2nd diagonal 17=1st septal 18=Proximal LCX (left CircumfleX artery) 19=Distal LCX (left CircumfleX artery) 20=1st OM (Obtuse Marginal branch) 21=2nd OM (Obtuse Marginal branch) 22=3rd OM (Obtuse Marginal branch) 23=Left atrioventric 24=1st left PL	Integer	

도메인명	변수 번호	변수명	변수설명(단위)	코딩내용	변수 유형	길이
				25=2nd left PL 26=3rd PL 27=Left PDA 28=Ramus branch 29=3rd diagonal 30=SVG 31=LIMA insitu 32=RIMA insitu 33=Free arterial graf 34=Others		
	95	BAPCIDTC5	Lesion #5 segment-CASS No. - PCI (Percutaneous Coronary Intervention)date	YYYY-MM-DD	Date	
	96	BAST5	Lesion #5 segment-CASS No. - Stentname	1=Biofreedom 2=Biomatrix 3=Cilotax 4=Cypher 5=Desyne 6=Endeavor 7=Endeavor-Integrity 8=Endeavor-Resolute 9=Genous 10=Nobori 11=Onyx 12=Orsiro 13=Orsiro Mission 14=Promus 15=Promus Synergy 16=Promus-Element 17=Promus-Premire 18=Resolute-Integrity 19=Taxus 20=Ultimaster 21=Ultimaster Tansei 22=Xience 23=Xience-Alpine 24=Xience-Prime 25=Xience-Sierra 26=Xience-Xpedition 27=Unknown 28=Others 29=Promus Synergy XD 30=Promus Synergy MEGATRON	Integer	

도메인명	변수 번호	변수명	변수설명(단위)	코딩내용	변수 유형	길이
	97	BASTOTH5	Lesion #5 Stent name - Other specify		String	50
	98	BASTSIZ5	Lesion #5 Stent name - Size(mm)		String	5
	99	BASTLEN5	Lesion #5 Stent name -Length(mm)		String	5
	100	BASEG6	Lesion #6 segment-CASS No.	1=Proximal RCA (Rt Coronary Aretery) 2=MidRCA (Rt Coronary Aretery) 3=DistalRCA (Rt Coronary Aretery) 4=RightPDA 5=Posterolateral (PL) 6=1st right PL 7=2nd right PL 8=3rd right PL 9=Right septal branc 10=Right ventricular 11=Leftmain 12=Proximal LAD (Left Anterior Desecending artery) 13=Mid LAD (Left Anterior Desecending artery) 14=Distal LAD (Left Anterior Desecending artery) 15=1st diagonal 16=2nd diagonal 17=1st septal 18=Proximal LCX (left CircumfleX artery) 19=Distal LCX (left CircumfleX artery) 20=1st OM (Obtuse Marginal branch) 21=2nd OM (Obtuse Marginal branch) 22=3rd OM (Obtuse Marginal branch) 23=Left atrioventric 24=1st left PL 25=2nd left PL 26=3rd PL 27=Left PDA	Integer	

도메인명	변수 번호	변수명	변수설명(단위)	코딩내용	변수 유형	길이
				28=Ramus branch 29=3rd diagonal 30=SVG 31=LIMA insitu 32=RIMA insitu 33=Free arterial graf 34=Others		
	101	BAPCIDTC6	Lesion #6 segment-CASS No. -PCI(Percutaneous Coronary Intervention) date		Date	
	102	BAST6	Lesion #6 segment-CASS No. -Stentname	1=Biofreedom 2=Biomatrix 3=Cilotax 4=Cypher 5=Desyne 6=Endeavor 7=Endeavor-Integrity 8=Endeavor-Resolute 9=Genous 10=Nobori 11=Onyx 12=Orsiro 13=Orsiro Mission 14=Promus 15=Promus Synergy 16=Promus-Element 17=Promus-Premire 18=Resolute-Integrity 19=Taxus 20=Ultimaster 21=Ultimaster Tansei 22=Xience 23=Xience-Alpine 24=Xience-Prime 25=Xience-Sierra 26=Xience-Xpedition 27=Unknown 28=Others 29=Promus Synergy XD 30=Promus Synergy MEGATRON	Integer	
	103	BASTOTH6	Lesion #6 Stent name - Other specify		String	50
	104	BASTSIZ6	Lesion #6 Stent name - Size(mm)		String	5

도메인명	변수 번호	변수명	변수설명(단위)	코딩내용	변수 유형	길이
	105	BASTLEN6	Lesion #6 Stent name - Length(mm)		String	5
	106	BASEG7	Lesion #7 segment-CASS No.	1=Proximal RCA (Rt Coronary Aretery) 2=MidRCA (Rt Coronary Aretery) 3=DistalRCA (Rt Coronary Aretery) 4=RightPDA 5=Posterolateral (PL) 6=1st right PL 7=2nd right PL 8=3rd right PL 9=Right septal branc 10=Right ventricular 11=Leftmain 12=Proximal LAD (Left Anterior Desecending artery) 13=Mid LAD (Left Anterior Desecending artery) 14=Distal LAD (Left Anterior Desecending artery) 15=1st diagonal 16=2nd diagonal 17=1st septal 18=Proximal LCX (left CircumfleX artery) 19=Distal LCX (left CircumfleX artery) 20=1st OM (Obtuse Marginal branch) 21=2nd OM (Obtuse Marginal branch) 22=3rd OM (Obtuse Marginal branch) 23=Left atrioventric 24=1st left PL 25=2nd left PL 26=3rd PL 27=Left PDA 28=Ramus branch 29=3rd diagonal 30=SVG 31=LIMA insitu 32=RIMA insitu 33=Free arterial graf 34=Others	Integer	

도메인명	변수 번호	변수명	변수설명(단위)	코딩내용	변수 유형	길이
Baseline	107	BAPCIDTC7	Lesion #7 segment-CASS No. - PCI (Percutaneous Coronary Intervention) date	YYYY-MM-DD	Date	
Baseline	108	BAST7	Lesion #7 segment-CASS No. - Stentname	1=Biofreedom 2=Biomatrix 3=Cilotax 4=Cypher 5=Desyne 6=Endeavor 7=Endeavor-Integrity 8=Endeavor-Resolute 9=Genous 10=Nobori 11=Onyx 12=Orsiro 13=Orsiro Mission 14=Promus 15=Promus Synergy 16=Promus-Element 17=Promus-Premire 18=Resolute-Integrity 19=Taxus 20=Ultimaster 21=Ultimaster Tansei 22=Xience 23=Xience-Alpine 24=Xience-Prime 25=Xience-Sierra 26=Xience-Xpedition 27=Unknown 28=Others 29=Promus Synergy XD 30=Promus Synergy MEGATRON	Integer	
Baseline	109	BASTOTH7	Lesion #7 Stent name - Other specify		String	50
Baseline	110	BASTSIZ7	Lesion #7 Stent name - Size(mm)		String	5
Baseline	111	BASTLEN7	Lesion #7 Stent name - Length(mm)		String	5
Baseline	112	BASEG8	Lesion #8 segment-CASS No.	1=Proximal RCA (Rt Coronary Aretery)	Integer	

도메인명	변수 번호	변수명	변수설명(단위)	코딩내용	변수 유형	길이
				2=MidRCA (Rt Coronary Aretery) 3=DistalRCA (Rt Coronary Aretery) 4=RightPDA 5=Posterolateral (PL) 6=1st right PL 7=2nd right PL 8=3rd right PL 9=Right septal branc 10=Right ventricular 11=Leftmain 12=Proximal LAD (Left Anterior Desecending artery) 13=Mid LAD (Left Anterior Desecending artery) 14=Distal LAD (Left Anterior Desecending artery) 15=1st diagonal 16=2nd diagonal 17=1st septal 18=Proximal LCX (left CircumfleX artery) 19=Distal LCX (left CircumfleX artery) 20=1st OM (Obtuse Marginal branch) 21=2nd OM (Obtuse Marginal branch) 22=3rd OM (Obtuse Marginal branch) 23=Left atrioventric 24=1st left PL 25=2nd left PL 26=3rd PL 27=Left PDA 28=Ramus branch 29=3rd diagonal 30=SVG 31=LIMA insitu 32=RIMA insitu 33=Free arterial graf 34=Others		
Baseline	113	BAPCIDTC8	Lesion #8 segment-CASS No. - PCI (Percutaneous	YYYY-MM-DD	Date	

도메인명	변수 번호	변수명	변수설명(단위)	코딩내용	변수 유형	길이
			Coronary Intervention)date			
Baseline	114	BAST8	Lesion #8 segment-CASS No. - Stentname	1=Biofreedom 2=Biomatrix 3=Cilotax 4=Cypher 5=Desyne 6=Endeavor 7=Endeavor-Integrity 8=Endeavor-Resolute 9=Genous 10=Nobori 11=Onyx 12=Orsiro 13=Orsiro Mission 14=Promus 15=Promus Synergy 16=Promus-Element 17=Promus-Premire 18=Resolute-Integrity 19=Taxus 20=Ultimaster 21=Ultimaster Tansei 22=Xience 23=Xience-Alpine 24=Xience-Prime 25=Xience-Sierra 26=Xience-Xpedition 27=Unknown 28=Others 29=Promus Synergy XD 30=Promus Synergy MEGATRON	Integer	
Baseline	115	BASTOTH8	Lesion #8 Stent name - Other specify		String	50
Baseline	116	BASTSIZ8	Lesion #8 Stent name - Size(mm)		String	5
Baseline	117	BASTLEN8	Lesion #8 Stent name - Length(mm)		String	5
Baseline	118	BASEG9	Lesion #9 segment-CASS No.	1=Proximal RCA (Rt Coronary Aretery) 2=MidRCA (Rt Coronary Aretery) 3=DistalRCA (Rt Coronary Aretery)	Integer	

도메인명	변수 번호	변수명	변수설명(단위)	코딩내용	변수 유형	길이
				4=RightPDA 5=Posterolateral (PL) 6=1st right PL 7=2nd right PL 8=3rd right PL 9=Right septal branc 10=Right ventricular 11=Leftmain 12=Proximal LAD (Left Anterior Descending artery) 13=Mid LAD (Left Anterior Descending artery) 14=Distal LAD (Left Anterior Descending artery) 15=1st diagonal 16=2nd diagonal 17=1st septal 18=Proximal LCX (left CircumfleX artery) 19=Distal LCX (left CircumfleX artery) 20=1st OM (Obtuse Marginal branch) 21=2nd OM (Obtuse Marginal branch) 22=3rd OM (Obtuse Marginal branch) 23=Left atrioventric 24=1st left PL 25=2nd left PL 26=3rd PL 27=Left PDA 28=Ramus branch 29=3rd diagonal 30=SVG 31=LIMA insitu 32=RIMA insitu 33=Free arterial graf 34=Others		
Baseline	119	BAPCIDTC9	Lesion #9 segment-CASS No. - PCI (Percutaneous Coronary Intervention)date	YYYY-MM-DD	Date	
Baseline	120	BAST9	Lesion #9 segment-CASS No.	1=Biofreedom 2=Biomatrix	Integer	

도메인명	변수 번호	변수명	변수설명(단위)	코딩내용	변수 유형	길이
			- Stentname	3=Cilotax 4=Cypher 5=Desyne 6=Endeavor 7=Endeavor-Integrity 8=Endeavor-Resolute 9=Genous 10=Nobori 11=Onyx 12=Orsiro 13=Orsiro Mission 14=Promus 15=Promus Synergy 16=Promus-Element 17=Promus-Premire 18=Resolute-Integrity 19=Taxus 20=Ultimaster 21=Ultimaster Tansei 22=Xience 23=Xience-Alpine 24=Xience-Prime 25=Xience-Sierra 26=Xience-Xpedition 27=Unknown 28=Others 29=Promus Synergy XD 30=Promus Synergy MEGATRON		
Baseline	121	BASTOTH9	Lesion #9 Stent name - Other specify		String	50
	122	BASTSIZ9	Lesion #9 Stent name - Size(mm)		String	5
	123	BASTLEN9	Lesion #9 Stent name - Length(mm)		String	5
	124	BASEG10	Lesion #10 segment-CASS No.	1=Proximal RCA (Rt Coronary Aretery) 2=MidRCA (Rt Coronary Aretery) 3=DistalRCA (Rt Coronary Aretery) 4=RightPDA 5=Posterolateral (PL) 6=1st right PL 7=2nd right PL	Integer	

도메인명	변수 번호	변수명	변수설명(단위)	코딩내용	변수 유형	길이
				8=3rd right PL 9=Right septal branc 10=Right ventricular 11=Leftmain 12=Proximal LAD (Left Anterior Descending artery) 13=Mid LAD (Left Anterior Descending artery) 14=Distal LAD (Left Anterior Descending artery) 15=1st diagonal 16=2nd diagonal 17=1st septal 18=Proximal LCX (left CircumfleX artery) 19=Distal LCX (left CircumfleX artery) 20=1st OM (Obtuse Marginal branch) 21=2nd OM (Obtuse Marginal branch) 22=3rd OM (Obtuse Marginal branch) 23=Left atrioventric 24=1st left PL 25=2nd left PL 26=3rd PL 27=Left PDA 28=Ramus branch 29=3rd diagonal 30=SVG 31=LIMA insitu 32=RIMA insitu 33=Free arterial graf 34=Others		
	125	BAPCIDTC10	Lesion #10 segment-CASS No. - PCI (Percutaneous Coronary Intervention)date	YYYY-MM-DD	Date	
	126	BAST10	Lesion #10 segment-CASS No. - Stentname	1=Biofreedom 2=Biomatrix 3=Cilotax 4=Cypher 5=Desyne 6=Endeavor	Integer	

도메인명	변수 번호	변수명	변수설명(단위)	코딩내용	변수 유형	길이
				7=Endeavor-Integrity 8=Endeavor-Resolute 9=Genous 10=Nobori 11=Onyx 12=Orsiro 13=Orsiro Mission 14=Promus 15=Promus Synergy 16=Promus-Element 17=Promus-Premire 18=Resolute-Integrity 19=Taxus 20=Ultimaster 21=Ultimaster Tansei 22=Xience 23=Xience-Alpine 24=Xience-Prime 25=Xience-Sierra 26=Xience-Xpedition 27=Unknown 28=Others 29=Promus Synergy XD 30=Promus Synergy MEGATRON		
	127	BASTOTH10	Lesion #10 Stent name - Otherspecify		String	50
	128	BASTSIZ10	Lesion #10 Stent name - Size(mm)		String	5
	129	BASTLEN10	Lesion #10 Stent name - Length(mm)		String	5
	130	MHDTC	질병력 정보 수집일	YYYY-MM-DD	Date	
	131	MHHTN	Hypertension	1=Yes 2=No 3=Unknown	Integer	
	132	MHHTNMED	Hypertension - Medication	1=Yes 2=No 3=Unknown	Integer	
	133	MHHTNCND	Hypertension - 질병상태	1=Before 2=Coincident 3>Ongoing 4=Unknown	Integer	
	134	MHDM	Diabetes	1=Yes 2=No 3=Unknown	Integer	

도메인명	변수 번호	변수명	변수설명(단위)	코딩내용	변수 유형	길이
	135	MHDMTXDIE	Diabetes - Treatment:Diet	1=Diet	Integer	
	136	MHDMTXINS	Diabetes - Treatment:Insulin	1=Insulin	Integer	
	137	MHDMTXORA	Diabetes - Treatment: Oral drug	1=Oral drug	Integer	
	138	MHDMTXUK	Diabetes - Treatment: Unknown	1=Unknown	Integer	
	139	MHDMCND	Diabetes - 질병상태	1=Before 2=Coincident 3=Ongoing 4=Unknown	Integer	
	140	DMSMK	Smoking	1=Never 2=Current 3=Ex-Smoker 4=Unknown	Integer	
	141	DMSMKDUR	Smoking - 흡연기간(년)	UK=Unknown	String	5
	142	DMNSMKDUR	Smoking - 금연기간(년)	UK=Unknown	String	5
	143	DMSMKCIPD	Smoking - 하루흡연량(개피)	UK=Unknown	String	5
	144	DMDRK	Alcohol	1=Social 2=Heavy 3=No 4=과거음주자 5=Unknown	Integer	
	145	DMDRKDUR	Alcohol - 음주기간(년)	UK=Unknown	String	5
	146	DMDRKCAT	Alcohol - 술종류	1=소주 2=맥주 3=양주 4=막걸리 5=와인	Integer	
	147	DMDRKAMT	Alcohol - 1회음주량(잔)	UK=Unknown	String	5
	148	MHDYS	Dyslipidemia	1=Yes 2=No 3=Unknown	Integer	
	149	MHPRECAB	Previous CABG (Cronary Artery Bypass Graft, 관상동맥우회술)	1=Yes 2=No 3=Unknow	Integer	
	150	MHPRECADTC	Previous CABG (Cronary Artery Bypass Graft, 관상동맥우회술) - CABG Date	YYYY-MM-DD	Date	

도메인명	변수 번호	변수명	변수설명(단위)	코딩내용	변수 유형	길이
	151	MHPREMI	Previous Myocardial Infarction	1=Yes 2=No 3=Unknown	Integer	
	152	MHFHCAD	Family history of coronary artery disease	1=Yes 2=No 3=Unknown	Integer	
	153	MHSRELFA	Family history of coronary artery disease -대상자와의관계:부	1=부	Integer	
	154	MHSRELMO	Family history of coronary artery disease -대상자와의관계:모	1=모	Integer	
	155	MHSRELGP	Family history of coronary artery disease -대상자와의관계:(외)조부모	1=(외)조부모	Integer	
	156	MHSRELBR	Family history of coronary artery disease -대상자와의관계:형제/자매	1=형제/자매	Integer	
	157	MHSRELCH	Family history of coronary artery disease -대상자와의관계:자녀	1=자녀	Integer	
	158	MHPREHF	Previous congestive heart failure	1=Yes 2=No 3=Unknown	Integer	
	159	MHATRFIB	Atrial Fibrillation	1=Yes 2=No 3=Unknown	Integer	
	160	MHATRFU	Atrial Flutter	1=Yes 2=No 3=Unknown	Integer	
	161	MHPRECVA	Previous CVA(Cerebrovascular Accident, 뇌졸중)	1=Yes 2=No 3=Unknown	Integer	
	162	MHPRECVATY	Previous CVA (Cerebrovascular Accident, 뇌졸중) - CVAType	1=Hemorrhagic 2=Ischemic 3=Mixed 4=Unknowntype	Integer	
	163	MHPREPVD	Previous peripheral vascular disease	1=Yes 2=No 3=Unknown	Integer	

도메인명	변수 번호	변수명	변수설명(단위)	코딩내용	변수 유형	길이
	164	MHPRERF	Previous Renal failure (CKD: Chronic Kidney Disease, 만성신장질환)	1=Yes 2=No 3=Unknown	Integer	
	165	MHPRERFCD	Previous Renal failure (CKD: Chronic Kidney Disease, 만성신장질환) - Previous chronic dialysis	1=Yes 2=No	Integer	
	166	MHPRECLD	Previous chronic lung disease	1=Yes 2=No 3=Unknown	Integer	
	167	MHCAN	Cancer	1=Yes 2=No 3=Unknown	Integer	
	168	MHCANTXOP	Cancer - Treatment:수술	1=수술	Integer	
	169	MHCANTXCH	Cancer - Treatment:항암	1=항암	Integer	
	170	MHCANTXRA	Cancer - Treatment:방사선	1=방사선	Integer	
	171	MHCANTXUK	Cancer - Treatment: Unknown	1=Unknown	Integer	
	172	MHCANCND	Cancer - 질병상태	1=Before 2=Coincident 3=Ongoing 4=Unknown	Integer	
	173	LBDTDC	실험실 정보수집일	YYYY-MM-DD	Date	
	174	LBCRT	Creatinine (mg/dL)	정상범위: 0.7~1.4 ND=Not Done	String	10
	175	LBBUN	BUN(Blood Urea Nitrogen) (mg/dL)	정상범위: 10~26 ND=Not Done	String	10
	176	LBAST	SGOT (Serum Glutamic Oxaloacetic Transaminase, AST: Asparate Aminotransferase) (IU/L)	정상범위: ~40 ND=Not Done	String	10
	177	LBALT	SGPT (Serum Glutamate Pyruvate Transaminase,	정상범위: ~40 ND=Not Done	String	10

도메인명	변수 번호	변수명	변수설명(단위)	코딩내용	변수 유형	길이
			ALT: Alanine Aminotransferase) (IU/L)			
	178	LBCHOL	Total Cholesterol (mg/dL)	정상범위: ~199 ND=Not Done	String	10
	179	LBTG	Triglycerides (mg/dL)	정상범위: ~199 ND=Not Done	String	10
	180	LBHDL	HDL (High Density Lipoprotein) (mg/dL)	정상범위: 40 ND=Not Done	String	10
	181	LBLDL	LDL (Low Density Lipoprotein) (mg/dL)	정상범위: 129 ND=Not Done	String	10
	182	LBHSCRIP	hS-CRP (high-sensitivity C-reactive protein) (mg/dL)	정상범위: 0~0.6 ND=Not Done	String	10
	183	LBCK	CK (Creatinine Kinase) (IU/L)	정상범위: 50~250 ND=Not Done	String	10
	184	LBFBFS	Glucose (Fasting) (mg/dL)	정상범위: 70~99 ND=Not Done	String	10
	185	LBBNP	BNP (Natriuretic Peptide test) (pg/ml)	정상범위: ~167 ND=Not Done	String	10
	186	LBDDIMER	D-dimer (µg/mL)	정상범위: ~0.5 ND=Not Done	String	10
	187	LBFIB	Fibrinogen (mg/dL)	정상범위: 200~400 ND=Not Done	String	10
	188	LBHBA	HbA1c (glycated hemoglobin) (%)	정상범위: 4~6 ND=Not Done	String	10
	189	LBPTR	Pregnancy Test (Urine)	1=NA(Not Applicable) 2=Negative 3=Positive	Integer	
	190	LBGTP	yGTP (Gamma Glutamyl Transferase) (IU/L)	정상범위: 5~36 ND=Not Done	String	10
	191	LBEGRF	신사구체여과율 (e-GFR: estimated Glomerular Filtration Rate) (mL/min/1.73m ²)	정상범위: 60 ND=Not Done	String	10
	192	NIEC	Echo-cardiogram	1=Done 2=Not done	Integer	
	193	NIECLVEF	LVEF		String	5

도메인명	변수 번호	변수명	변수설명(단위)	코딩내용	변수 유형	길이
			(Left Ventricular Ejection Fraction) (%)			
	194	NIECLVWM	LV(Left Ventricular) wall motion abnormality	1=Abnormal 2=Normal	Integer	
	195	NITHASPEC	Thallium SPECT	1=Not done 2=Positive 3=Negative 4=Inconclusive	Integer	
	196	CMBADOAD	Aspirin (tablet): 수술 전 1회 투여량(dose) (mg)	NA=Not Applicable	String	5
	197	CMBADYFRQ	Aspirin (tablet): 수술 전 1일 투약횟수 (회)	NA=Not Applicable	String	5
	198	CMBWAON	Warfarin Ongoing	1=Yes 2=No 3=Unknown	Integer	
	199	CMBWALDTC	Warfarin Ongoing - 마지막복용일	YYYY-MM-DD NA=Not Applicable	String	10
	200	CMBNOON	NOAC (New Oral AntiCoagulant) Ongoing	1=Yes 2=No 3=Unknown	Integer	
	201	CMBNOLDTC	NOAC (New Oral AntiCoagulant) - 마지막복용일	YYYY-MM-DD NA=Not Applicable	String	10
	202	CMBACON	ACE (Angiotensin-converting enzyme) Inhibitors/ ARB(Angiotensin receptor blockers) Ongoing	1=Yes 2=No 3=Unknown	Integer	
	203	CMBBEON	Beta blocker Ongoing	1=Yes 2=No 3=Unknown	Integer	
	204	CMBCAON	Calcium channel blocker Ongoing	1=Yes 2=No 3=Unknown	Integer	
	205	CMBSTON	Statin Ongoing	1=Yes 2=No 3=Unknown	Integer	
	206	BAMACE	MACE (Major Adverse Cardiovascular Event)	1=Yes 2=No	Integer	

도메인명	변수 번호	변수명	변수설명(단위)	코딩내용	변수 유형	길이
	207	BAMACEDEA	MACE (Major Adverse Cardiovascular Event) - Death	1=Death	Integer	
	208	BAMACEMI	MACE (Major Adverse Cardiovascular Event) - MI (Myocardial Infarction)	1=MI	Integer	
	209	BAMACERR	MACE (Major Adverse Cardiovascular Event) - RR(Repeat Revascularization)	1=RR	Integer	
	210	BAMACEST	MACE (Major Adverse Cardiovascular Event) - ST (Stent Thrombosis)	1=ST	Integer	
	211	BAMACECVA	MACE (Major Adverse Cardiovascular Event) - CVA (Cerebro Vascular Accident)	1=CVA	Integer	
	212	BAMACEBL	MACE (Major Adverse Cardiovascular Event) - Bleeding	1=Bleeding	Integer	
	213	BACOM	Comment		String	2000
Operation	공통 변수	SUBJNO	대상자번호	AD□□R-0000 □□:기관코드 0000:대상자부여번호		
		ARMID	무작위배정군	1=Aspirin only 2=No antiplatelet	Integer	
		ARMAFACTORS	무작위배정군 요인분류	1=Operation risk: mild to moderate 2=Operation risk: high	Integer	
		VISITNM	방문명	Baseline Operation	String	

도메인명	변수 번호	변수명	변수설명(단위)	코딩내용	변수 유형	길이
				30days Evaluation Final Actual Treatment Death MI RR ST CVA Bleeding		
		VISITDT	방문일	YYYY-MM-DD	Date	
	214	OPDTC	Operation Date	YYYY-MM-DD	Date	
	215	OPDON	Operation done	1=Yes 2=No	Integer	
	216	OPDONDTC	Operation done - If Yes, date	YYYY-MM-DD	Date	
	217	OPNDREAS	Operation done -IfNo:Reason	1=Death 2=Cancelofoperation 3=Other	Integer	
	218	OPNDREASO	Operation done - If No: Reason: other specify		String	100
	219	OPANE	Type of anesthesia	1=General 2=Regional 3=MAC(Monitored Anesthesia Care) 4=Local 5=Other	Integer	
	220	OPANEOTH	Type of anesthesia - otherspecify		String	100
	221	OPDEP	Department	1=Abdomen 2=Head&Neck 3=Neurology 4=Orthopedics 5=Thoracic&Breast 6=URO&OBYG 7=Other	Integer	
	222	OPDEPOTH	Department - other specify		String	100
	223	OPOPE	Operation	1=Diagnostic laparoscopy 2=Laparoscopic lysis of adhesion 3=Inguinal hernia repair 4=Hemorrhoid 5=Acute appendicitis 6=Cholecystectomy 7=Hepatectomy 8=Major laparoscopic procedures 9=Resection or reconstructive surgery of the digestivetract-Gastricresection	Integer	

도메인명	변수 번호	변수명	변수설명(단위)	코딩내용	변수 유형	길이
				10=Bowelresection 11=Major resection or reconstruction of the gastrointestinal tract 12=Eye anterior chamber surgery (Cataract, Other corneal surgery, etc.) 13=Tonsillectomy 14=Adenoidectomy 15=Rhinoplasty 16=Septoplasty 17=Sinussurgery 18=Thyroidectomy 19=Head and neck cancer resection 20=Major otolaryngology surgery 21=Major oropharyngeal procedure (Major Head and neck cancer resection and reconstruction) 22=Laminectomy 23=Vertebroplasty 24=Minor orthopedic surgery-Arthroscopic surgery 25=Fixation of minor fracture 26=Hiporknee replacement surgery 27=Major orthopedic surgery 28=Major orthopedicreconstruction 29=Breast cancer resection 30=Other breast surgery 31=Adrenalectomy 32=VATS 33=CABG (Cronary Artery Bypass Graft, 관상동맥우회술) 34=Lung resection 35=Mediastinal cancer resection 36=Esophageal cancer surgery 37=Cystoscopy 38=Vasectomy 39=Hysteroscopy 40=Fallopiantubeligation 41=Cystectomy 42=Prostatectomy 43=Nephrectomy 44=Urologicrecon structive surgery 45=Myomectomy 46=Hysterectomy		

도메인명	변수 번호	변수명	변수설명(단위)	코딩내용	변수 유형	길이
				47=Major genitourinary surgery (e.g.,radical retropubic prostatectomy) 48=Other		
	224	OPOPEOTH	Operation - other specify		String	200
	225	OPBLRISK	Bleeding Risk	1=mild to moderate 2=high	Integer	
	226	OPTMSTHR	Total operation time: Start hour (hr)		String	10
	227	OPTMSTMIN	Total operation time: Start minute (min)		String	10
	228	OPTMENHR	Total operation time: Finish hour (hr)		String	10
	229	OPTMENMIN	Total operation time: Finish minute (min)		String	10
	230	OPTMTOT	Total operation time: Total (min)		String	10
	231	OPTRA	Transfusion during operation(OR)		Integer	
	232	OPWB	Transfusion during operation(OR) - Whole blood	1=Whole blood	Integer	
	233	OPWBU	Transfusion during operation(OR) - Whole blood: units(units)		String	5
	234	OPRBC	Transfusion during operation(OR) - RBCs (Red Blood Cells)	1=RBCs	Integer	
	235	OPRBCU	Transfusion during operation(OR) - RBCs (Red Blood Cells): units(units)		String	5
	236	OPFFP	Transfusion during operation(OR) - FFP	1=FFP	Integer	

도메인명	변수 번호	변수명	변수설명(단위)	코딩내용	변수 유형	길이
			(Fresh Frozen Plasma)			
	237	OPFFPU	Transfusion during operation(OR) - FFP(Fresh Frozen Plasma):units(units)		String	5
	238	OPPLT	Transfusion during operation(OR) - Platelets	1=Platelets	Integer	
	239	OPPLTU	Transfusion during operation(OR) - Platelets: units(units)		String	5
	240	OPBLLOS	Estimated blood loss (cc)		String	10
	241	OPMB	Major Bleeding during operation	1=Yes 2=No	Integer	
	242	OPMBTYFAT	Major Bleeding during operation - Type of major bleeding: fatal bleeding	1=fatal bleeding	Integer	
	243	OPMBTYCRI	Major Bleeding during operation - Type of major bleeding: Bleeding in a critical organ (intracranial, intraspinal, intraocular)	1=Bleeding in a critical organ (intracranial, intraspinal, intraocular)	Integer	
	244	OPMBTYHYP	Major Bleeding during operation - Type of major bleeding: Bleeding causing hypovolemic shock or severe hypotension requiring vasopressors or surgery or intervention	1=Bleeding causing hypovolemic shock or severe hypotension requiring vasopressors or surgery or intervention	Integer	
	245	OPMBTYHEM	Major Bleeding during operation	1=Bleeding with drop in hemoglobin $\geq 3g/dl$	Integer	

도메인명	변수 번호	변수명	변수설명(단위)	코딩내용	변수 유형	길이
			- Type of major bleeding: Bleeding with drop in hemoglobin $\geq 3g/dl$			
	246	OPMBTYWHO	Major Bleeding during operation - Type of major bleeding: whole blood or packed red blood cells (RBCs: Red Blood Cells) transfusion $\geq 3units$	1=whole blood or packed red blood cells (RBCs) transfusion ≥ 3 units	Integer	
	247	OPCOM	Comment		String	2000
30days Evaluation		SUBJNO	대상자번호	AD□□R-0000 □□:기관코드 0000:대상자부여번호		
		ARMID	무작위배정군	1=Aspirin only 2=No antiplatelet	Integer	
		ARMAFACTORS	무작위배정군 요인분류	1=Operation risk: mild to moderate 2=Operation risk: high	Integer	
	공통 변수	VISITNM	방문명	Baseline Operation 30days Evaluation Final Actual Treatment Death MI RR ST CVA Bleeding	String	
		VISITDT	방문일	YYYY-MM-DD	Date	
	248	EVDIS	Discharge	1=Yes 2=No	Integer	
	249	EVDISDTC	Discharge - If Yes: Discharge date	YYYY-MM-DD	Date	
	250	EVDISSTAT	Discharge - If Yes: Statusat Discharge	1=Discharge (home) 2=Transfer 3=Death	Integer	
	251	EVPROREAS	Discharge - If No: Reason of prolonged hospitalization	1=Bleeding related 2=Cardiac reason 3=Non-cardiac reason	Integer	
252	EVPROREASO	Reason of prolonged		String	100	

도메인명	변수 번호	변수명	변수설명(단위)	코딩내용	변수 유형	길이
			hospitalization - If non-cardiac: reason			
	253	EVICU	Discharge - If Yes: ICU (Intensive Care Unit) care after operation	1=Yes 2=No	Integer	
	254	EVICUDY	ICU(Intensive Care Unit) care after operation - If Yes: days(days)		String	5
	255	LBEDTC	실험실 정보수집일	YYYY-MM-DD	Date	
	256	LBWBCBAV	WBC (White Blood Cell): Baseline (Before operation) (x10 ³ / mm ³)	정상범위: 4~10 ND=Not Done	String	10
	257	LBWBCPOV	WBC (White Blood Cell): POD(Post Operative Day)#1 (x10 ³ / mm ³)	ND=Not Done	String	10
	258	LBWBCLOV	WBC (White Blood Cell): lowest after op (x10 ³ / mm ³)	ND=Not Done	String	10
	259	LBWBCDIV	WBC (White Blood Cell): At discharge (x10 ³ / mm ³)	ND=Not Done	String	10
	260	LBHBBAV	Hb (Hemoglobin): Baseline(Before operation) (g/dL)	정상범위: 12~16 ND=Not Done	String	10
	261	LBHBPOV	Hb (Hemoglobin): POD(Post Operative Day)#1 (g/dL)	ND=Not Done	String	10
	262	LBHBLOV	Hb (Hemoglobin): lowest after op (g/dL)	ND=Not Done	String	10
	263	LBHBDIV	Hb (Hemoglobin): At discharge (g/dL)	ND=Not Done	String	10

도메인명	변수 번호	변수명	변수설명(단위)	코딩내용	변수 유형	길이
	264	LBPLTBAV	Platelet: Baseline (Before op) (x10 ³ / mm ³)	정상범위: 150~350 ND=Not Done	String	10
	265	LBPLTPOV	Platelet: POD (Post Operative Day)#1 (x10 ³ / mm ³)	ND=Not Done	String	10
	266	LBPLTLOV	Platelet: lowest after op (x10 ³ / mm ³)	ND=Not Done	String	10
	267	LBPLTDIV	Platelet: At discharge (x10 ³ / mm ³)	ND=Not Done	String	10
	268	LBCKBAV	CK(Creatinine Kinase): Baseline(Before operation) (IU/L)	정상범위: 50~250 ND=Not Done	String	10
	269	LBCKPOV	CK(Creatinine Kinase): POD(Post Operative Day)#1 (IU/L)	ND=Not Done	String	10
	270	LBCKPEV	CK(Creatinine Kinase): Peak after op (IU/L)	ND=Not Done	String	10
	271	LBCKDIV	CK(Creatinine Kinase): At discharge (IU/L)	ND=Not Done	String	10
	272	LBCMBAV	CK-MB(isoenzyme of creatinine kinase): Baseline(Before operation) (ng/mL)	정상범위: ~5 ND=Not Done	String	10
	273	LBCMPOV	CK-MB (isoenzyme of creatinine kinase): POD(Post Operative Day)#1 (ng/mL)	ND=Not Done	String	10
	274	LBCMPEV	CK-MB (isoenzyme of creatinine kinase): Peak after op (ng/mL)	ND=Not Done	String	10
	275	LBCMDIV	CK-MB (isoenzyme of creatinine kinase): At discharge (ng/mL)	ND=Not Done	String	10
	276	LBTIBAV	Troponin I: Baseline(Before operation) (pg/ml)	정상범위: ~60 ND=Not Done	String	10

도메인명	변수 번호	변수명	변수설명(단위)	코딩내용	변수 유형	길이
	277	LBTIPOV	Troponin I: POD(Post Operative Day)#1 (ng/mL)	ND=Not Done	String	10
	278	LBTIPEV	Troponin I: Peak after op (ng/mL)	ND=Not Done	String	10
	279	LBTIDIV	Troponin I: At discharge (ng/mL)	ND=Not Done	String	10
	280	LBTTBAV	Troponin T: Baseline(Before operation) (ng/mL)	ND=Not Done	String	10
	281	LBTTPOV	Troponin T: POD(Post Operative Day)#1 (ng/mL)	ND=Not Done	String	10
	282	LBTTPEV	Troponin T: Peak after op (ng/mL)	ND=Not Done	String	10
	283	LBTTDIV	Troponin T: At discharge (ng/mL)	정상범위: <0.1 ND=Not Done	String	10
	284	EVEVLDTC	30days evaluation date	YYYY-MM-DD	Date	
	285	EVMBOP	Major Bleeding after operation: OP(Operation) related	1=Yes 2=No	Integer	
	286	EVMBOTH	Major Bleeding after operation: Other reason	1=Yes 2=No	Integer	
	287	EVTYFAT	Major Bleeding after operation: Other reason - Type of major bleeding: Fatal bleeding	1=Fatal bleeding	Integer	
	288	EVTYCRI	Major Bleeding after operation: Other reason - Type of major bleeding: critical area/organ bleeding (intracranial, intraspinal, intraocular)	1=critical area/organ bleeding	Integer	
	289	EVTYREO	Major Bleeding after operation: Other reason - Type of major bleeding: Requires	1=Requires Reoperation or intervention	Integer	

도메인명	변수 번호	변수명	변수설명(단위)	코딩내용	변수 유형	길이
			Reoperation or intervention			
	290	EVTYHB	Major Bleeding after operation: Other reason - Type of major bleeding: Hb drop \geq 3g/dL or additional transfusion of \geq 3U whole blood or packed red blood cells (except for predicted blood loss)	1=Hb drop \geq 3g/dL or additional transfusion of \geq 3U whole blood or packed red blood cells(except for predicted blood loss)	Integer	
	291	EVTRA	Transfusion during admission (POD:Post Operative Day, POD#1~30days)	1=Yes 2=No	Integer	
	292	EVWB	Transfusion during admission (POD:Post Operative Day, POD#1~30days) - Whole blood	1=Whole blood	Integer	
	293	EVWBU	Transfusion during admission (POD:Post Operative Day, POD#1~30days) - Whole blood: units (units)		String	5
	294	EVRBC	Transfusion during admission (POD:Post Operative Day, POD#1~30days) - RBCs (Red Blood Cells)	1=RBCs	Integer	
	295	EVRBCU	Transfusion during admission (POD:Post Operative Day, POD#1~30days) - RBCs (Red Blood Cells): units (units)		String	5

도메인명	변수 번호	변수명	변수설명(단위)	코딩내용	변수 유형	길이
	296	EVANG	Angina	1=Yes 2=No	Integer	
	297	EVCCS	CCS (Canadian Cardiovascular Society angina) classification	1=Asymptomatic 2=CCSclassI 3=CCSclassII 4=CCSclassIII 5=CCSclassIV	Integer	
	298	EVACS	ACS (Acute Coronary Syndrome, 급성관상동맥증후 군)	1=Yes 2=No	Integer	
	299	EVACSTY	ACS (Acute Coronary Syndrome, 급성관상동맥증후 군) - type	1=Unstable angina(불안정형협심증), 2=NSTEMI(Non ST Elevation MI, 비ST분절상승심근경색), 3=STEMI(ST Elevation MI, ST 분절상승 심근경색)	Integer	
	300	EVMACE	MACE(MACE: Major Adverse Cardiovascular Event, 수술 당일 (Operation day) ~ 30days)	1=Yes 2=No	Integer	
	301	EVMACEDEA	MACE - Death	1=Death	Integer	
	302	EVMACEMI	MACE - MI (Myocardial Infarction)	1=MI	Integer	
	303	EVMACERR	MACE - RR (Repeat Revascularization)	1=RR	Integer	
	304	EVMACEST	MACE - ST (Stent Thrombosis)	1=ST	Integer	
	305	EVMACECVA	MACE - CVA (Cerebro Vascular Accident)	1=CVA	Integer	
	306	EVMACEBL	MACE - Bleeding	1=Bleeding	Integer	
	307	CMEADOAD	Aspirin(tablet) : 수술 후 1회 투여량(dose) (mg)	NA=Not Applicable	String	5
	308	CMEADYFRQ	Aspirin(tablet) : 수술 후 1일 투약횟수 (회)	NA=Not Applicable	String	5
	309	CMEWAON	Warfarin Ongoing	1=Yes 2=No	Integer	

도메인명	변수 번호	변수명	변수설명(단위)	코딩내용	변수 유형	길이
	310	CMEWASTDTC	Warfarin Ongoing -수술후투여시작일	YYYY-MM-DD NA=Not Applicable	String	10
	311	CMENoon	NOAC (New Oral AntiCoagulant) Ongoing	1=Yes 2=No 3=Unknown	Integer	
	312	CMENOSTDTC	NOAC (New Oral AntiCoagulant) Ongoing - 수술후 투여시작일	YYYY-MM-DD NA=Not Applicable	String	10
	313	CMEACON	ACE (Angiotensin-conve rting enzyme) Inhibitors/ ARB(Angiotensin receptor blockers) Ongoing	1=Yes 2=No 3=Unknown	Integer	
	314	CMEBEON	Beta blocker Ongoing	1=Yes 2=No 3=Unknown	Integer	
	315	CMECAON	Calcium channel blocker Ongoing	1=Yes 2=No 3=Unknown	Integer	
	316	CMESTON	Statin Ongoing	1=Yes 2=No 3=Unknown	Integer	
	317	EVCOM	Comment		String	2000
Final Actual Treatme nt	공통 변수	SUBJNO	대상자번호	AD□□R-0000 □□:기관코드 0000:대상자부여번호		
		ARMID	무작위배정군	1=Aspirin only 2=No antiplatelet	Integer	
		ARMFACORS	무작위배정군 요인분류	1=Operation risk: mild to moderate 2=Operation risk: high	Integer	
		VISITNM	방문명	Baseline Operation 30days Evaluation Final Actual Treatment Death MI RR ST CVA Bleeding	String	
		VISITDT	방문일	YYYY-MM-DD	Date	

도메인명	변수 번호	변수명	변수설명(단위)	코딩내용	변수 유형	길이	
	318	EXRANCD	Random Code	Aspirin only No antiplatelet	String	20	
	319	EXACTTX	Final Actual Treatment	1=Aspirin Only 2=No antiplatelet	Integer		
	320	EXREAS	Final Actual Treatment - Changed reason	1=Patient preference 2=Doctor preference 3=Others	Integer		
	321	EXREASOTH	Final Actual Treatment - Changed reason: Other specify		String	100	
	322	EXCOM	Comment		String	2000	
공통 변수		SUBJNO	대상자번호	AD□□R-0000 □□:기관코드 0000:대상자부여번호			
		ARMID	무작위배정군	1=Aspirin only 2=No antiplatelet	Integer		
		ARMAFACTORS	무작위배정군 요인분류	1=Operation risk: mild to moderate 2=Operation risk: high	Integer		
		VISITNM	방문명	Baseline Operation 30days Evaluation Final Actual Treatment Death MI RR ST CVA Bleeding	String		
		VISITDT	방문일	YYYY-MM-DD	Date		
		323	CMDASON	등록당시: Aspirin Ongoing	1=Yes 2=No	Integer	
		324	CMDASPRE	등록당시: Aspirin, No인 경우, 처방여부	1=Yes 2=No	Integer	
		325	CMDCLON	등록당시: Clopidogrel Ongoing	1=Yes 2=No	Integer	
		326	CMDTION	등록당시: Ticagrelor Ongoing	1=Yes 2=No	Integer	
		327	CMDPRON	등록당시: Prasugrel Ongoing	1=Yes 2=No	Integer	
	328	CMDCION	등록당시: Cilostazol Ongoing	1=Yes 2=No	Integer		
	329	CMPASON	수술 5일전~수술당일: Aspirin Ongoing	1=Yes 2=No 3=Unknown	Integer		

도메인명	변수 번호	변수명	변수설명(단위)	코딩내용	변수 유형	길이
	330	CMPASSPDTC	수술 5일전~수술당일: Aspirin Stop date	YYYY-MM-DD NA=Not Applicable	String	10
	331	CMPCCLON	수술 5일전~수술당일: Clopidogrel Ongoing	1=Yes 2=No 3=Unknown	Integer	
	332	CMPCCLSPDTC	수술 5일전~수술당일: Clopidogrel Stop date	YYYY-MM-DD NA=Not Applicable	String	10
	333	CMPTION	수술 5일전~수술당일: Ticagrelor Ongoing	1=Yes 2=No 3=Unknown	Integer	
	334	CMPTISPDTC	수술 5일전~수술당일: Ticagrelor Stop date	YYYY-MM-DD NA=Not Applicable	String	10
	335	CMPPRON	수술 5일전~수술당일: Prasugrel Ongoing	1=Yes 2=No 3=Unknown	Integer	
	336	CMPPRSPDTC	수술 5일전~수술당일: Prasugrel Stop date	YYYY-MM-DD NA=Not Applicable	String	10
	337	CMPCION	수술 5일전~수술당일: Cilostazol Ongoing	1=Yes 2=No 3=Unknown	Integer	
	338	CMPCISPDTC	수술 5일전~수술당일: Cilostazol Stop date	YYYY-MM-DD NA=Not Applicable	String	10
	339	CMFASON	30days FU evaluation: Aspirin Ongoing	1=Yes 2=No 3=Unknown	Integer	
	340	CMFASSTDTC	30days FU evaluation: Aspirin Restart date	YYYY-MM-DD NA=Not Applicable	String	10
	341	CMFCLON	30days FU evaluation: Clopidogrel Ongoing	1=Yes 2=No 3=Unknown	Integer	
	342	CMFCLSTDTC	30days FU evaluation: Clopidogrel Restart date	YYYY-MM-DD NA=Not Applicable	String	10
	343	CMFTION	30days FU evaluation:	1=Yes 2=No	Integer	

도메인명	변수 번호	변수명	변수설명(단위)	코딩내용	변수 유형	길이
			Ticagrelor Ongoing	3=Unknown		
	344	CMFTISTDTC	30days FU evaluation: Ticagrelor Restart date	YYYY-MM-DD NA=Not Applicable	String	10
	345	CMFPRON	30days FU evaluation: Prasugrel Ongoing	1=Yes 2=No 3=Unknown	Integer	
	346	CMFPRSTDTC	30days FU evaluation: Prasugrel Restart date	YYYY-MM-DD NA=Not Applicable	String	10
	347	CMFCION	30days FU evaluation: Cilostazol Ongoing	1=Yes 2=No 3=Unknown	Integer	
	348	CMFCISTDTC	30days FU evaluation: Cilostazol Restart date	YYYY-MM-DD NA=Not Applicable	String	10
	349	CMCOM	Comment		String	2000
Death		SUBJNO	대상자번호	AD□□R-0000 □□:기관코드 0000:대상자부여번호		
		ARMID	무작위배정군	1=Aspirin only 2=No antiplatelet	Integer	
		ARMAFACTORS	무작위배정군 요인분류	1=Operation risk: mild to moderate 2=Operation risk:high	Integer	
	공통 변수	VISITNM	방문명	Baseline Operation 30days Evaluation Final Actual Treatment Death MI RR ST CVA Bleeding	String	
		VISITDT	방문일	YYYY-MM-DD	Date	
	350	CEDDTC	Date of Death	YYYY-MM-DD	Date	
	351	CEDTY	Cause of Death	1=Cardiovascular death 2=Non-cardiovascular death 3=Unknown	Integer	
352	CEDCAMI	Cause of Death - If Cardiovascular death: Acute myocardial infarction	1=Acute myocardial infarction	Integer		

도메인명	변수 번호	변수명	변수설명(단위)	코딩내용	변수 유형	길이
	353	CEDCSHOCK	Cause of Death - If Cardiovascular death: Cardiogenicshock	1=Cardiogenic shock	Integer	
	354	CEDCVF	Cause of Death - If Cardiovascular death: Fatal arrhythmia (VF or conduction block)	1=Fatal arrhythmia (VF or conduction block)	Integer	
	355	CEDCCVA	Cause of Death - If Cardiovasculardeat h: CVA/Stroke (CVA:Cerebeo Vascular Accident, 뇌졸중)	1=CVA/Stroke	Integer	
	356	CEDCAD	Cause of Death - If Cardiovascular death: Aortic dissection/rupture	1=Aortic dissection/rupture	Integer	
	357	CEDCPE	Cause of Death - If Cardiovascular death: Pulmonary embolism	1=Pulmonary embolism	Integer	
	358	CEDCOVD	Cause of Death - If Cardiovascular death: Other vascular disease	1=Other vascular disease	Integer	
	359	CEDCPRD	Cause of Death - If Cardiovascular death: Procedure-related death	1=Procedure-related death	Integer	
	360	CEDCHF	Cause of Death - If Cardiovascular death: Low-outputfailure (heartfailure)	1=Low-output failure (heart failure)	Integer	
	361	CEDCOTH	Cause of Death - If Cardiovascular death: Others	1=Others	Integer	
	362	CEDCOTHDES	Cause of Death - If Cardiovascular death: Others specify		String	200
	363	CEDNMAL	Cause of Death - If Non-cardiovascular : Malignancy	1=Malignancy	Integer	

도메인명	변수 번호	변수명	변수설명(단위)	코딩내용	변수 유형	길이
	364	CEDNRF	Cause of Death - If Non-cardiovascular : Renalfailure	1=Renal failure	Integer	
	365	CEDNINF	Cause of Death - If Non-cardiovascular : Infection(sepsis)	1=Infection (sepsis)	Integer	
	366	CEDNPC	Cause of Death - If Non-cardiovascular : Pulmonary causes or respiratory failure	1=Pulmonary causes or respiratory failure	Integer	
	367	CEDNTRA	Cause of Death - If Non-cardiovascular : Trauma	1=Trauma	Integer	
	368	CEDNSUI	Cause of Death - If Non-cardiovascular : Suicide/homicide	1=Suicide/homicide	Integer	
	369	CEDNACC	Cause of Death - If Non-cardiovascular : Accident	1=Accident	Integer	
	370	CEDNUNO	Cause of Death - If Non-cardiovascular :Unobserved	1=Unobserved	Integer	
	371	CEDNOTH	Cause of Death - If Non-cardiovascular :Others	1=Others	Integer	
	372	CEDNOTHDES	Cause of Death - If Non-cardiovascular : Othersspecify		String	200
	373	CEDASON	Aspirin Ongoing	1=Yes 2=No 3=Unknown 4=NU(Not Used)	Integer	
	374	CEDASSPDTC	Aspirin Ongoing - stop date	YYYY-MM-DD	Date	
	375	CEDASSPREA	Aspirin Ongoing - stop reason		String	100
	376	CEDCLON	Clopidogrel Ongoing	1=Yes 2=No 3=Unknown	Integer	

도메인명	변수 번호	변수명	변수설명(단위)	코딩내용	변수 유형	길이
	377	CEDCLSPDTC	Clopidogrel Ongoing - stop date	YYYY-MM-DD	Date	
	378	CEDCLSPREA	Clopidogrel Ongoing - stop Reason		String	100
	379	CEDTION	Ticagrelor Ongoing	1=Yes 2=No 3=Unknown 4=NU(Not Used)	Integer	
	380	CEDTISPDC	Ticagrelor Ongoing - stop date	YYYY-MM-DD	Date	
	381	CEDTISPREA	Ticagrelor Ongoing - stop Reason		String	100
	382	CEDPRON	Prasugrel Ongoing	1=Yes 2=No 3=Unknown 4=NU(Not Used)	Integer	
	383	CEDPRSPDTC	Prasugrel Ongoing - stopdate	YYYY-MM-DD	Date	
	384	CEDPRSPREA	Prasugrel Ongoing - stopreason		String	100
	385	CEDCION	Cilostazol Ongoing	1=Yes 2=No 3=Unknown 4=NU(Not Used)	Integer	
	386	CEDCISPDC	Cilostazol Ongoing - stop date	YYYY-MM-DD	Date	
	387	CEDCISPREA	Cilostazol Ongoing - stop Reason		String	100
	388	CEDCOM	Comment		String	2000
	389	CEDADJ	Adjudication	1=Yes 2=No	Integer	
	390	CEDADJDTC	Adjudication - AdjudicationDate	YYYY-MM-DD	Date	
	391	CEDADJRES	Adjudication - Adjudication Result	1=Event 2=Not Event	Integer	
	392	CEDADJCOM	Adjudication - Adjudication Comment		String	2000
	393	CEDSIGN	Sign by		String	10
	394	CEDSIGNDTC	Sign date	YYYY-MM-DD	String	20

도메인명	변수 번호	변수명	변수설명(단위)	코딩내용	변수 유형	길이
MI	공통 변수	SUBJNO	대상자번호	AD□□R-0000 □□:기관코드 0000:대상자부여번호		
		ARMID	무작위배정군	1=Aspirin only 2=No antiplatelet	Integer	
		ARMFACORS	무작위배정군 요인분류	1=Operation risk: mild to moderate 2=Operation risk: high	Integer	
		VISITNM	방문명	Baseline Operation 30days Evaluation Final Actual Treatment Death MI RR ST CVA Bleeding	String	
		VISITDT	방문일	YYYY-MM-DD	Date	
	395	CEMDTC	Date of MI(Myocardial Infarction)	YYYY-MM-DD	Date	
	396	CEMTY	Type of MI(Myocardial Infarction)	1=Q wave MI 2=Non-Q wave MI	Integer	
	397	CEMANG	Angina symptom	1=Yes 2=No	Integer	
	398	CEMINFLOC	Location of infarction	1=Anterior 2=Anterolateral 3=Inferior 4=Posterior 5=Undetermined	Integer	
	399	CEMECG	Any diagnostic ECG finding?	1=Yes 2=No	Integer	
	400	CEMQWAV	Any diagnostic ECG finding? - New pathologic Q waves	1=New pathologic Q waves	Integer	
	401	CEMSTEL	Any diagnostic ECG finding? - New ST elevation	1=New ST elevation	Integer	
	402	CEMLBBB	Any diagnostic ECG finding? - LBBB(Left Bundle Branch Block)	1=LBBB	Integer	
	403	CEMSTDE	Any diagnostic ECG finding?	1=New ST depression	Integer	

도메인명	변수 번호	변수명	변수설명(단위)	코딩내용	변수 유형	길이
			- New ST depression			
	404	CEMTWAV	Any diagnostic ECG finding? - New T wave inversion	1=New T wave inversion	Integer	
	405	CEMOTH	Any diagnostic ECG finding? - Others	1=Others	Integer	
	406	CEMOTHDESC	Any diagnostic ECG finding? - Others: specify		String	200
	407	CEMCKBDTC	CK(Creatinine Kinase): Pre OP - Date	YYYY-MM-D	String	10
	408	CEMCKBV	CK(Creatinine Kinase): Pre OP - Value (IU/L)	ND=Not Done	String	10
	409	CEMCKTDC	CK(Creatinine Kinase): at the time of MI(Myocardial Infarction)- Date	YYYY-MM-DD	String	10
	410	CEMCKTV	CK(Creatinine Kinase): at the time of MI(Myocardial Infarction)- Value (IU/L)	ND=Not Done	String	10
	411	CEMCKPDTC	CK(Creatinine Kinase): Peak - Date	YYYY-MM-DD	String	10
	412	CEMCKPV	CK(Creatinine Kinase): Peak - Value (IU/L)	ND=Not Done	String	10
	413	CEMCMBDTC	CK-MB(isoenzyme of creatinine kinase): Pre OP - Date	YYYY-MM-DD	String	10
	414	CEMCMBV	CK-MB(isoenzyme of creatinine kinase): Pre OP - Value (ng/mL)	ND=Not Done	String	10
	415	CEMCMTDC	CK-MB(isoenzyme of creatinine kinase): at the time of MI(Myocardial Infarction) - Date	YYYY-MM-DD	String	10

도메인명	변수 번호	변수명	변수설명(단위)	코딩내용	변수 유형	길이
	416	CEMCMTV	CK-MB(isoenzyme of creatinine kinase): at the time of MI(Myocardial Infarction) - Value (ng/mL)	ND=Not Done	String	10
	417	CEMCMPDTC	CK-MB(isoenzyme of creatinine kinase): Peak - Date	YYYY-MM-DD	String	10
	418	CEMCMPV	CK-MB(isoenzyme of creatinine kinase): Peak - Value (ng/mL)	ND=Not Done	String	10
	419	CEMTIBDTC	Troponin I: Pre OP - Date	YYYY-MM-DD	String	10
	420	CEMTIBV	Troponin I: Pre OP - Value (ng/mL)	ND=Not Done	String	10
	421	CEMTITDTC	Troponin I: at the time of MI(Myocardial Infarction) - Date	YYYY-MM-DD	String	10
	422	CEMTITV	Troponin I: at the time of MI(Myocardial Infarction) - Value (ng/mL)	ND=Not Done	String	10
	423	CEMTIPDTC	Troponin I: Peak - Date	YYYY-MM-DD	String	10
	424	CEMTIPV	Troponin I: Peak - Value (ng/mL)	ND=Not Done	String	10
	425	CEMTTBDTC	Troponin T: Pre OP - Date	YYYY-MM-DD	String	10
	426	CEMTTBV	Troponin T: Pre OP - Value (ng/mL)	ND=Not Done	String	10
	427	CEMTTDDTC	Troponin T: at the time of MI(Myocardial Infarction) - Date	YYYY-MM-DD	String	10
	428	CEMTTIV	Troponin T: at the time of MI(Myocardial Infarction) - Value (ng/mL)	ND=Not Done	String	10
	429	CEMTTPDTC	Troponin T: Peak - Date	YYYY-MM-DD	String	10

도메인명	변수 번호	변수명	변수설명(단위)	코딩내용	변수 유형	길이
	430	CEMTTPV	Troponin T: Peak - Value (ng/mL)	ND=Not Done	String	10
	431	CEMANGREL	Angiography done related to this event	1=Yes 2=No	Integer	
	432	CEMTOTOCC	Angiography done related to this event -TotalOcclusion	1=Yes 2=No	Integer	
	433	CEMVISTHR	Angiography done related to this event -VisibleThrombus	1=Yes 2=No	Integer	
	434	CEMTARVES	Related to target vessel	1=Yes 2=No 3=Unknown	Integer	
	435	CEMSTETHR	Related to stent thrombosis	1=Yes 2=No 3=Unknown	Integer	
	436	CEMTXREL	Treatment related to this event	1=Medication 2=Thrombolysis 3=PCI (Percutaneous Coronary Intervention) 4=CABG (Cronary Artery Bypass Graft)	Integer	
	437	CEMEVTOUT	Event Outcome	1=Fatal 2=Non-fatal	Integer	
	438	CEMASON	Aspirin Ongoing	1=Yes 2=No 3=Unknown 4=NU(Not Used)	Integer	
	439	CEMASSPDTC	Aspirin Ongoing - stop date	YYYY-MM-DD	Date	
	440	CEMASSPREA	Aspirin Ongoing - stop reason		String	100
	441	CEMCLON	Clopidogrel Ongoing	1=Yes 2=No 3=Unknown 4=NU(Not Used)	Integer	
	442	CEMCLSPDTC	Clopidogrel Ongoing - stop date	YYYY-MM-DD	Date	
	443	CEMCLSPREA	Clopidogrel Ongoing - stop Reason		String	100
	444	CEMTION	Ticagrelor Ongoing	1=Yes 2=No 3=Unknown 4=NU(Not Used)	Integer	

도메인명	변수 번호	변수명	변수설명(단위)	코딩내용	변수 유형	길이
	445	CEMTISPDTC	Ticagrelor Ongoing - stop date	YYYY-MM-DD	Date	
	446	CEMTISPREA	Ticagrelor Ongoing - stop Reason		String	100
	447	CEMPRON	Prasugrel Ongoing	1=Yes 2=No 3=Unknown 4=NU(Not Used)	Integer	
	448	CEMPRSPDTC	Prasugrel Ongoing - stop date	YYYY-MM-DD	Date	
	449	CEMPRSPREA	Prasugrel Ongoing - stop reason		String	100
	450	CEMCION	Cilostazol Ongoing	1=Yes 2=No 3=Unknown 4=NU(Not Used)	Integer	
	451	CEMCISPDTC	Cilostazol Ongoing - stop date	YYYY-MM-DD	Date	
	452	CEMCISPREA	Cilostazol Ongoing - stop Reason		String	100
	453	CEMCOM	Comment		String	2000
	454	CEMADJ	Adjudication	1=Yes 2=No	Integer	
	455	CEMADJDTC	Adjudication - Adjudication Date	YYYY-MM-DD	Date	
	456	CEMADJRES	Adjudication - Adjudication Result	1=Event 2=Not Event	Integer	
	457	CEMADJCOM	Adjudication - Adjudication Comment		String	2000
	458	CEMSIGN	Sign by		String	10
	459	CEMSIGNDTC	Sign Date	YYYY-MM-DD	String	20
RR	공통 변수	SUBJNO	대상자번호	AD□□R-0000 □□:기관코드 0000:대상자부여번호		
		ARMID	무작위배정군	1=Aspirin only 2=No antiplatelet	Integer	
		ARMAFACTORS	무작위배정군 요인분류	1=Operation risk: mild to moderate 2=Operation risk: high	Integer	

도메인명	변수 번호	변수명	변수설명(단위)	코딩내용	변수 유형	길이
		VISITNM	방문명	Baseline Operation 30days Evaluation Final Actual Treatment Death MI RR ST CVA Bleeding	String	
		VISITDT	방문일	YYYY-MM-DD	Date	
	460	CERDTC	Date of Repeat revascularization	YYYY-MM-DD	Date	
	461	CERROUANG	Routine angiographic FU	1=Done 2=Not Done	Integer	
	462	CERANG	Angina symptom	1=Yes 2=No	Integer	
	463	CERCLPR	Clinical presentation	1=Silent ischemia(무증상 협심증) 2=Stableangina(안정형협심증) 3=Unstableangina(불안정형협심증) 4=STEMI(ST Elevation MI, ST 분절상승 심근경색) 5=NSTEMI(Non ST Elevation MI, 비ST분절상승 심근경색)	Integer	
	464	CERTOTNUM	Total number of repeat revascularization lesions (ea)		Integer	2
	465	CERLSCN1	Lesion #1 Lesion segment-CASS No.	1=Proximal RCA(Rt Coronary Aretery) 2=MidRCA(RtCoronaryAretery) 3=DistalRCA(RtCoronaryAretery) 4=RightPDA 5=Posterolateral(PL) 6=1strightPL 7=2ndrightPL 8=3rdrightPL 9=Rightseptalbranc 10=Rightventricular 11=Leftmain 12=ProximalLAD(LeftAnteriorDesecondingartery) 13=MidLAD(LeftAnteriorDesecondingartery) 14=DistalLAD(LeftAnteriorDesecondingartery) 15=1stdiagonal 16=2nddiagonal	Integer	

도메인명	변수 번호	변수명	변수설명(단위)	코딩내용	변수 유형	길이
				17=1stseptal 18=ProximalLCX(leftCircumfleXartery) 19=DistalLCX(leftCircumfleXartery) 20=1stOM(ObtuseMarginalbranch) 21=2ndOM(ObtuseMarginalbranch) 22=3rdOM(ObtuseMarginalbranch) 23=Leftatrioventric 24=1stleftPL 25=2ndleftPL 26=3rdPL 27=LeftPDA 28=Ramusbranch 29=3rddiagonal 30=SVG 31=LIMAinsitu 32=RIMAinsitu 33=Freearteralgraf 34=Others 666666=응답대상에해당하지않음 777777=추적조사미참여 888888=응답을하지않음		
	466	CERDLL1	Lesion #1 Lesion segment-CASS No. -Diseasedlesionlocation	666666=응답 대상에 해당하지 않음 777777=추적조사미참여 888888=응답을하지않음	String	100
	467	CERTLL1	Lesion #1 Lesion segment-CASS No. -Treatedlesionlocation	666666=응답 대상에 해당하지 않음 777777=추적조사미참여 888888=응답을하지않음	String	100
	468	CERANGTM1	Lesion #1 Lesion segment-CASS No. -Angiographicresultatthistime	1=< 50% 2=50%~70% 3=71%~99% 4=Total occlusion	Integer	
	469	CERSTR1	Lesion #1 Stent thrombosis-related	1=Yes 2=No	Integer	
	470	CERTX1	Lesion #1 Type of treatment	1=PCI (Percutaneous Coronary Intervention) 2=CABG (Cronary Artery Bypass Graft)	Integer	
	471	CERTXPCI1	Lesion #1 Type of treatment - PCI type	1=BMS (Bare Metal Stent) 2=DES (Drug Eluting Stent) 3=POBA (Plain Old Balloon Angioplasty) 4=DEB (Drug Eluting Balloon) 5=Other	Integer	

도메인명	변수 번호	변수명	변수설명(단위)	코딩내용	변수 유형	길이
	472	CERTXPCIO1	Lesion #1 Type of treatment - PCI type: Other specify		String	50
	473	CERTVR1	Lesion #1 Treated vessel revascularization	1=Yes 2=No	Integer	
	474	CERTLR1	Lesion #1 Treated lesion revascularization	1=Yes 2=No	Integer	
	475	CERTLRTY1	Lesion #1 Treated lesion revascularization -Type	1=Restenosis 2=Stentthrombosis 3=Other	Integer	
	476	CERTLRTYO1	Lesion #1 Treated lesion revascularization -Type:Otherspecify		String	50
	477	CERNLR1	Lesion #1 New lesion revascularization	1=Yes 2=No	Integer	
	478	CERSP1	Lesion #1 Staged procedure with ≥ 50% stenosis at the index procedure	1=Yes 2=No	Integer	
	479	CERLSCN2	Lesion #2 Lesion segment-CASS No.	1=Proximal RCA (Rt Coronary Aretery) 2=MidRCA (Rt Coronary Aretery) 3=DistalRCA (Rt Coronary Aretery) 4=RightPDA 5=Posterolateral (PL) 6=1st right PL 7=2nd right PL 8=3rd right PL 9=Right septal branc 10=Right ventricular 11=Leftmain 12=Proximal LAD (Left Anterior Descending artery) 13=Mid LAD (Left Anterior Descending artery) 14=Distal LAD (Left Anterior Descending artery) 15=1st diagonal 16=2nd diagonal	Integer	

도메인명	변수 번호	변수명	변수설명(단위)	코딩내용	변수 유형	길이
				17=1st septal 18=Proximal LCX (left CircumfleX artery) 19=Distal LCX (left CircumfleX artery) 20=1st OM (Obtuse Marginal branch) 21=2nd OM (Obtuse Marginal branch) 22=3rd OM (Obtuse Marginal branch) 23=Left atrioventric 24=1st left PL 25=2nd left PL 26=3rd PL 27=Left PDA 28=Ramus branch 29=3rd diagonal 30=SVG 31=LIMA insitu 32=RIMA insitu 33=Free arterial graf 34=Others		
	480	CERDLL2	Lesion #2 Lesion segment-CASS No. - Diseased lesion location		String	100
	481	CERTLL2	Lesion #2 Lesion segment-CASS No. - Treated lesion location		String	100
	482	CERANGTM2	Lesion #2 Lesion segment-CASS No. - Angiographic result at this time	1=< 50% 2=50%~70% 3=71%~99% 4=Total occlusion	Integer	
	483	CERSTR2	Lesion #2 Stent thrombosis-related	1=Yes 2=No	Integer	
	484	CERTX2	Lesion #2 Type of treatment	1=PCI (Percutaneous Coronary Intervention) 2=CABG (Cronary Artery Bypass Graft)	Integer	
	485	CERTXPCI2	Lesion #2 Type of treatment - PCI type	1=BMS (Bare Metal Stent) 2=DES (Drug Eluting Stent) 3=POBA (Plain Old Balloon Angioplasty) 4=DEB(Drug Eluting Balloon) 5=Other	Integer	

도메인명	변수 번호	변수명	변수설명(단위)	코딩내용	변수 유형	길이
	486	CERTXPCIO2	Lesion #2 Type of treatment - PCI type: Other specify		String	50
	487	CERTVR2	Lesion #2 Treated vessel revascularization	1=Yes 2=No	Integer	
	488	CERTLR2	Lesion #2 Treated lesion revascularization	1=Yes 2=No	Integer	
	489	CERTLRTY2	Lesion #2 Treated lesion revascularization - Type	1=Restenosis 2=Stent thrombosis 3=Other	Integer	
	490	CERTLRTYO2	Lesion #2 Treated lesion revascularization - Type: Other specify		String	50
	491	CERNLR2	Lesion #2 New lesion revascularization	1=Yes 2=No	Integer	
	492	CERSP2	Lesion #2 Staged procedure with ≥ 50% stenosis at the index procedure	1=Yes 2=No	Integer	
	493	CERLSCN3	Lesion #3 Lesion segment-CASS No.	1=Proximal RCA (Rt Coronary Aretery) 2=MidRCA (Rt Coronary Aretery) 3=DistalRCA (Rt Coronary Aretery) 4=RightPDA 5=Posterolateral (PL) 6=1st right PL 7=2nd right PL 8=3rd right PL 9=Right septal branc 10=Right ventricular 11=Leftmain 12=Proximal LAD (Left Anterior Descending artery) 13=Mid LAD (Left Anterior Descending artery) 14=Distal LAD (Left Anterior Descending artery) 15=1st diagonal	Integer	

도메인명	변수 번호	변수명	변수설명(단위)	코딩내용	변수 유형	길이
				16=2nd diagonal 17=1st septal 18=Proximal LCX (left CircumfleX artery) 19=Distal LCX (left CircumfleX artery) 20=1st OM (Obtuse Marginal branch) 21=2nd OM (Obtuse Marginal branch) 22=3rd OM (Obtuse Marginal branch) 23=Left atrioventric 24=1st left PL 25=2nd left PL 26=3rd PL 27=Left PDA 28=Ramus branch 29=3rd diagonal 30=SVG 31=LIMA insitu 32=RIMA insitu 33=Free arterial graf 34=Others		
	494	CERDLL3	Lesion #3 Lesion segment-CASS No. - Diseased lesion location		String	100
	495	CERTLL3	Lesion #3 Lesion segment-CASS No. - Treated lesion location		String	100
	496	CERANGTM3	Lesion #3 Lesion segment-CASS No. - Angiographic result at this time	1=< 50% 2=50%~70% 3=71%~99% 4=Total occlusion	Integer	
	497	CERSTR3	Lesion #3 Stent thrombosis-related	1=Yes 2=No	Integer	
	498	CERTX3	Lesion #3 Type of treatment	1=PCI (Percutaneous Coronary Intervention) 2=CABG (Cronary Artery Bypass Graft)	Integer	
	499	CERTXPCI3	Lesion #3 Type of treatment - PCI type	1=BMS (Bare Metal Stent) 2=DES(Drug Eluting Stent) 3=POBA (Plain Old Balloon	Integer	

도메인명	변수 번호	변수명	변수설명(단위)	코딩내용	변수 유형	길이
				Angioplasty) 4=DEB (Drug Eluting Balloon) 5=Other		
	500	CERTXPCIO3	Lesion #3 Type of treatment - PCI type: Otherspecify		String	50
	501	CERTVR3	Lesion #3 Treated vessel revascularization	1=Yes 2=No	Integer	
	502	CERTLR3	Lesion #3 Treated lesion revascularization	1=Yes 2=No	Integer	
	503	CERTLRTY3	Lesion #3 Treated lesion revascularization - Type	1=Restenosis 2=Stent thrombosis 3=Other	Integer	
	504	CERTLRTYO3	Lesion #3 Treated lesion revascularization - Type: Other specify		String	50
	505	CERNLR3	Lesion #3 New lesion revascularization	1=Yes 2=No	Integer	
	506	CERSP3	Lesion #3 Staged procedure with ≥ 50% stenosis at the index procedure	1=Yes 2=No	Integer	
	507	CERLSCN4	Lesion #4 Lesion segment-CASS No.	1=Proximal RCA (Rt Coronary Aretery) 2=MidRCA (Rt Coronary Aretery) 3=DistalRCA (Rt Coronary Aretery) 4=RightPDA 5=Posterolateral (PL) 6=1st right PL 7=2nd right PL 8=3rd right PL 9=Right septal branc 10=Right ventricular 11=Leftmain 12=Proximal LAD (Left Anterior Desecending artery) 13=Mid LAD (Left Anterior Desecending artery)	Integer	

도메인명	변수 번호	변수명	변수설명(단위)	코딩내용	변수 유형	길이
				14=Distal LAD (Left Anterior Descending artery) 15=1st diagonal 16=2nd diagonal 17=1st septal 18=Proximal LCX (left CircumfleX artery) 19=Distal LCX (left CircumfleX artery) 20=1st OM (Obtuse Marginal branch) 21=2nd OM (Obtuse Marginal branch) 22=3rd OM (Obtuse Marginal branch) 23=Left atrioventric 24=1st left PL 25=2nd left PL 26=3rd PL 27=Left PDA 28=Ramus branch 29=3rd diagonal 30=SVG 31=LIMA insitu 32=RIMA insitu 33=Free arterial graf 34=Others		
	508	CERDLL4	Lesion #4 Lesion segment-CASS No. - Diseased lesion location		String	100
	509	CERTLL4	Lesion #4 Lesion segment-CASS No. - Treated lesion location		String	100
	510	CERANGTM4	Lesion #4 Lesion segment-CASS No. - Angiographic result at this time	1=< 50% 2=50%~70% 3=71%~99% 4=Total occlusion	Integer	
	511	CERSTR4	Lesion #4 Stent thrombosis-related	1=Yes 2=No	Integer	
	512	CERTX4	Lesion #4 Type of treatment	1=PCI (Percutaneous Coronary Intervention) 2=CABG (Cronary Artery Bypass Graft)	Integer	
	513	CERTXPCI4	Lesion #4 Type	1=BMS (Bare Metal Stent)	Integer	

도메인명	변수 번호	변수명	변수설명(단위)	코딩내용	변수 유형	길이
			of treatment - PCI type	2=DES (Drug ElutingStent) 3=POBA (Plain Old Balloon Angioplasty) 4=DEB (Drug Eluting Balloon) 5=Other		
	514	CERTXPCIO4	Lesion #4 Type of treatment - PCI type: Other specify		String	50
	515	CERTVR4	Lesion #4 Treated vessel revascularization	1=Yes 2=No	Integer	
	516	CERTLR4	Lesion #4 Treated lesion revascularization	1=Yes 2=No	Integer	
	517	CERTLRTY4	Lesion #4 Treated lesion revascularization - Type	1=Restenosis 2=Stentthrombosis 3=Other	Integer	
	518	CERTLRTYO4	Lesion #4 Treated lesion revascularization - Type: Other specify		String	50
	519	CERNLR4	Lesion #4 New lesion revascularization	1=Yes 2=No	Integer	
	520	CERSP4	Lesion #4 Staged procedure with ≥ 50% stenosis at the index procedure	1=Yes 2=No	Integer	
	521	CERLSCN5	Lesion #5 Lesion segment-CASS No.	1=Proximal RCA1=Proximal RCA (Rt Coronary Aretery) 2=MidRCA (Rt Coronary Aretery) 3=DistalRCA (Rt Coronary Aretery) 4=RightPDA 5=Posterolateral (PL) 6=1st right PL 7=2nd right PL 8=3rd right PL 9=Right septal branc 10=Right ventricular 11=Leftmain 12=Proximal LAD (Left Anterior Descending artery)	Integer	

도메인명	변수 번호	변수명	변수설명(단위)	코딩내용	변수 유형	길이
				13=Mid LAD (Left Anterior Descending artery) 14=Distal LAD (Left Anterior Descending artery) 15=1st diagonal 16=2nd diagonal 17=1st septal 18=Proximal LCX (left CircumfleX artery) 19=Distal LCX (left CircumfleX artery) 20=1st OM (Obtuse Marginal branch) 21=2nd OM (Obtuse Marginal branch) 22=3rd OM (Obtuse Marginal branch) 23=Left atrioventric 24=1st left PL 25=2nd left PL 26=3rd PL 27=Left PDA 28=Ramus branch 29=3rd diagonal 30=SVG 31=LIMA insitu 32=RIMA insitu 33=Free arterial graf 34=Others		
	522	CERDLL5	Lesion #5 Lesion segment-CASS No. - Diseased lesion location		String	100
	523	CERTLL5	Lesion #5 Lesion segment-CASS No. - Treated lesion location		String	100
	524	CERANGTM5	Lesion #5 Lesion segment-CASS No. - Angiographic result at this time	1=< 50% 2=50%~70% 3=71%~99% 4=Total occlusion	Integer	
	525	CERSTR5	Lesion #5 Stent thrombosis-related	1=Yes 2=No	Integer	
	526	CERTX5	Lesion #5 Type of treatment	1=PCI (Percutaneous Coronary Intervention) 2=CABG (Cronary Artery Bypass Graft)	Integer	

도메인명	변수 번호	변수명	변수설명(단위)	코딩내용	변수 유형	길이
	527	CERTXPCI5	Lesion #5 Type of treatment - PCI type	1=BMS (Bare Metal Stent) 2=DES (Drug Eluting Stent) 3=POBA (Plain Old Balloon Angioplasty) 4=DEB (Drug Eluting Balloon) 5=Other	Integer	
	528	CERTXPCIO5	Lesion #5 Type of treatment - PCI type: Other specify		String	50
	529	CERTVR5	Lesion #5 Treated vessel revascularization	1=Yes 2=No	Integer	
	530	CERTLR5	Lesion #5 Treated lesion revascularization	1=Yes 2=No	Integer	
	531	CERTLRTY5	Lesion #5 Treated lesion revascularization - Type	1=Restenosis 2=Stent thrombosis 3=Other	Integer	
	532	CERTLRTYO5	Lesion #5 Treated lesion revascularization - Type: Other specify		String	50
	533	CERNLR5	Lesion #5 New lesion revascularization	1=Yes 2=No	Integer	
	534	CERSP5	Lesion #5 Staged procedure with ≥ 50% stenosis at the index procedure	1=Yes 2=No	Integer	
	535	CEREVTOUT	Event Outcome	1=Fatal 2=Non-fatal	Integer	
	536	CERASON	Aspirin Ongoing	1=Yes 2=No 3=Unknown 4=NU(Not Used)	Integer	
	537	CERASSPDTC	Aspirin Ongoing - stop date	YYYY-MM-DD	Date	
	538	CERASSPREA	Aspirin Ongoing - stop reason		String	100
	539	CERCLON	Clopidogrel Ongoing	1=Yes 2=No 3=Unknown 4=NU(Not Used)	Integer	
	540	CERCLSPDTC	Clopidogrel Ongoing - stop date	YYYY-MM-DD	Date	

도메인명	변수 번호	변수명	변수설명(단위)	코딩내용	변수 유형	길이
	541	CERCLSPREA	Clopidogrel Ongoing - stop Reason		String	100
	542	CERTION	Ticagrelor Ongoing	1=Yes 2=No 3=Unknown 4=NU(Not Used)	Integer	
	543	CERTISPDTC	Ticagrelor Ongoing - stop date	YYYY-MM-DD	Date	
	544	CERTISPREA	Ticagrelor Ongoing - stop Reason		String	100
	545	CERPRON	Prasugrel Ongoing	1=Yes 2=No 3=Unknown 4=NU(Not Used)	Integer	
	546	CERPRSPDTC	Prasugrel Ongoing - stop date	YYYY-MM-DD	Date	
	547	CERPRSPREA	Prasugrel Ongoing -stop reason		String	100
	548	CERCION	Cilostazol Ongoing	1=Yes 2=No 3=Unknown 4=NU(Not Used)	Integer	
	549	CERCISPDTC	Cilostazol Ongoing - stop date	YYYY-MM-DD	Date	
	550	CERCISPREA	Cilostazol Ongoing - stop Reason		String	100
	551	CERCOM	Comment		String	2000
	552	CERADJ	Adjudication	1=Yes 2=No	Integer	
	553	CERADJDTC	Adjudication - Adjudication Date	YYYY-MM-DD	Date	
	554	CERADJRES	Adjudication - Adjudication Result	1=Event 2=Not Event	Integer	
	555	CERADJCLD	Adjudication - Type of RR: Clinical driven	1=Clinical driven	Integer	
	556	CERADJISD	Adjudication - Type of RR: Ischemic driven	1=Ischemic driven	Integer	

도메인명	변수 번호	변수명	변수설명(단위)	코딩내용	변수 유형	길이
	557	CERADJCOM	Adjudication - Adjudication Comment		String	2000
	558	CERSIGN	Sign by		String	10
	559	CERSIGNDTC	Sign Date	YYYY-MM-DD	String	20
ST	공통 변수	SUBJNO	대상자번호	AD□□R-0000 □□:기관코드 0000:대상자부여번호		
		ARMID	무작위배정군	1=Aspirin only 2=No antiplatelet	Integer	
		ARMFACORS	무작위배정군 요인분류	1=Operation risk: mild to moderate 2=Operation risk: high	Integer	
		VISITNM	방문명	Baseline Operation 30days Evaluation Final Actual Treatment Death MI RR ST CVA Bleeding	String	
		VISITDT	방문일	YYYY-MM-DD	Date	
	560	CESDTC	Date of Stent thrombosis	YYYY-MM-DD	Date	
	561	CESARC	ARC(Academic Reserch Consortium)	1=Definite/Confirmed 2=Probable 3=Possible	Integer	
	562	CESCLPR	Clinical Presentation of ST(Stent Thrombosis)	1=Sudden Death 2=STEMI (ST Elevation MI, ST분절상승심근경색) 3=NSTEMI (Non ST Elevation MI, 비ST 분절상승 심근경색) 4=Stable/Unstableangina (안정형협심증/불안정형협심증) 5=Other	Integer	
	563	CESCLPROTH	Clinical Presentation of ST(Stent Thrombosis) - Other specify		String	50
	564	CESAC	Angiography confirmed	1=Yes 2=No	Integer	
565	CESLSCN1	Angiography confirmed -CASS#1Lesionseg ment-CASSNo.	1=Proximal RCA1=Proximal RCA (Rt Coronary Aretery) 2=MidRCA (Rt Coronary Aretery)	Integer		

도메인명	변수 번호	변수명	변수설명(단위)	코딩내용	변수 유형	길이
				3=DistalRCA (Rt Coronary Aretery) 4=RightPDA 5=Posterolateral (PL) 6=1st right PL 7=2nd right PL 8=3rd right PL 9=Right septal branc 10=Right ventricular 11=Leftmain 12=Proximal LAD (Left Anterior Descending artery) 13=Mid LAD (Left Anterior Descending artery) 14=Distal LAD (Left Anterior Descending artery) 15=1st diagonal 16=2nd diagonal 17=1st septal 18=Proximal LCX (left CircumfleX artery) 19=Distal LCX (left CircumfleX artery) 20=1st OM (Obtuse Marginal branch) 21=2nd OM (Obtuse Marginal branch) 22=3rd OM (Obtuse Marginal branch) 23=Left atrioventric 24=1st left PL 25=2nd left PL 26=3rd PL 27=Left PDA 28=Ramus branch 29=3rd diagonal 30=SVG 31=LIMA insitu 32=RIMA insitu 33=Free arterial graf 34=Others		
	566	CESDLL1	CASS #1 Lesion segment-CASS No. - Diseased lesion location		String	100
	567	CESTLL1	CASS #1 Lesion segment-CASS No.		String	100

도메인명	변수 번호	변수명	변수설명(단위)	코딩내용	변수 유형	길이
			- Treated lesion location			
	568	CESLSCN2	Angiography confirmed - CASS#2Lesion segment-CASSNo.	1=Proximal RCA1=Proximal RCA (Rt Coronary Aretery) 2=MidRCA (Rt Coronary Aretery) 3=DistalRCA (Rt Coronary Aretery) 4=RightPDA 5=Posterolateral (PL) 6=1st right PL 7=2nd right PL 8=3rd right PL 9=Right septal branc 10=Right ventricular 11=Leftmain 12=Proximal LAD (Left Anterior Desecending artery) 13=Mid LAD (Left Anterior Desecending artery) 14=Distal LAD (Left Anterior Desecending artery) 15=1st diagonal 16=2nd diagonal 17=1st septal 18=Proximal LCX (left CircumfleX artery) 19=Distal LCX (left CircumfleX artery) 20=1st OM (Obtuse Marginal branch) 21=2nd OM (Obtuse Marginal branch) 22=3rd OM (Obtuse Marginal branch) 23=Left atrioventric 24=1st left PL 25=2nd left PL 26=3rd PL 27=Left PDA 28=Ramus branch 29=3rd diagonal 30=SVG 31=LIMA insitu 32=RIMA insitu 33=Free arterial graf 34=Others	Integer	

도메인명	변수 번호	변수명	변수설명(단위)	코딩내용	변수 유형	길이
	569	CESDLL2	CASS #2 Lesion segment-CASS No. - Diseased lesion location		String	100
	570	CESTLL2	CASS #2 Lesion segment-CASS No. -Treatedlesionlocat ion		String	100
	571	CESTXTYP	Type of the Treatment related to this event	1=Medication 2=Thrombolysis 3=PCI (Percutaneous Coronary Intervention) 4=CABG (Cronary Artery Bypass Graft)	Integer	
	572	CESEVTOUT	Event Outcome	1=Fatal 2=Non-fatal	Integer	
	573	CESASON	Aspirin Ongoing	1=Yes 2=No 3=Unknown 4=NU(Not Used)	Integer	
	574	CESASSPDC	Aspirin Ongoing - stop date	YYYY-MM-DD	Date	
	575	CESASSPREA	Aspirin Ongoing - stop reason		String	100
	576	CESCLON	Clopidogrel Ongoing	1=Yes 2=No 3=Unknown 4=NU(Not Used)	Integer	
	577	CESCLSPDC	Clopidogrel Ongoing - stop date	YYYY-MM-DD	Date	
	578	CESCLSPREA	Clopidogrel Ongoing - stop Reason		String	100
	579	CESTION	Ticagrelor Ongoing	1=Yes 2=No 3=Unknown 4=NU(Not Used)	Integer	
	580	CESTISPDTC	Ticagrelor Ongoing - stop date	YYYY-MM-DD	Date	
	581	CESTISPREA	Ticagrelor Ongoing - stop Reason		String	100
	582	CESPRON	Prasugrel Ongoing	1=Yes 2=No 3=Unknown 4=NU(Not Used)	Integer	
	583	CESPRSPDC	Prasugrel	YYYY-MM-DD	Date	

도메인명	변수 번호	변수명	변수설명(단위)	코딩내용	변수 유형	길이
			Ongoing - stop date			
	584	CESPRSPREA	Prasugrel Ongoing - stop reason		String	100
	585	CESCION	Cilostazol Ongoing	1=Yes 2=No 3=Unknown 4=NU(Not Used)	Integer	
	586	CESCISPDTC	Cilostazol Ongoing - stop date	YYYY-MM-DD	Date	
	587	CESCISPREA	Cilostazol Ongoing - stop Reason		String	100
	588	CESCOM	Comment		String	2000
	589	CESADJ	Adjudication	1=Yes 2=No	Integer	
	590	CESADJDTC	Adjudication - Adjudication Date	YYYY-MM-DD	Date	
	591	CESADJRES	Adjudication - Adjudication Result	1=Event 2=Not Event	Integer	
	592	CESADJCOM	Adjudication - Adjudication Comment		String	2000
	593	CESSIGN	Sign by		String	10
	594	CESSIGNDTC	Sign date	YYYY-MM-DD	String	20
CVA	공통 변수	SUBJNO	대상자번호	AD□□R-0000 □□:기관코드 0000:대상자부여번호		
		ARMID	무작위배정군	1=Aspirin only 2=No antiplatelet	Integer	
		ARMFACORS	무작위배정군 요인분류	1=Operation risk: mild to moderate 2=Operation risk: high	Integer	
		VISITNM	방문명	Baseline Operation 30days Evaluation Final Actual Treatment Death MI RR ST CVA Bleeding	String	
		VISITDT	방문일	YYYY-MM-DD	Date	

도메인명	변수 번호	변수명	변수설명(단위)	코딩내용	변수 유형	길이
	595	CECDTC	Date of CVA (CerebeoVascular Accident, 뇌졸중)	YYYY-MM-DD	Date	
	596	CECTY	Type of CVA (CerebeoVascular Accident, 뇌졸중)	1=Stroke 2=TIA (Transient Ischemic Attack)	Integer	
	597	CECSTRTY	Type of CVA (CerebeoVascular Accident, 뇌졸중) - Type of stroke	1=Ischemic 2=Hemorrhagic 3=Mixed 4=Unknown	Integer	
	598	CECNEU	Confirmed by Neurologist	1=Yes 2=No	Integer	
	599	CECIMG	Stroke verified by imaging study	1=Yes 2=No	Integer	
	600	CECCT	Stroke verified by imaging study - CT (Computed Tomography)	1=CT	Integer	
	601	CECMRI	Stroke verified by imaging study - MRI (Magnetic Resonance Imaging)	1=MRI	Integer	
	602	CECANG	Stroke verified by imaging study - Angiography	1=Angiography	Integer	
	603	CECOTH	Stroke verified by imaging study - Others	1=Others	Integer	
	604	CECOTHDESC	Stroke verified by imaging study - Others: specify		String	50
	605	CECTXNON	Treatment related to this event: None	1=None	Integer	
	606	CECTXMET	Treatment related to this event: Medical except thrombolysis	1=Medical except thrombolysis	Integer	
	607	CECTXTHR	Treatment related to this event: Thrombolysis	1=Thrombolysis	Integer	
	608	CECTXPI	Treatment related to this event: Percutaneous intervention	1=Percutaneous intervention	Integer	

도메인명	변수 번호	변수명	변수설명(단위)	코딩내용	변수 유형	길이
	609	CECTXSUR	Treatment related to this event: Surgery	1=Surgery	Integer	
	610	CECSEQ	Sequelae after this event	1=Asymptomatic 2=Mild 3=Moderate 4=Severe 5=Death	Integer	
	611	CECEVTOUT	Event outcome	1=Fatal 2=Non-fatal	Integer	
	612	CECASON	Aspirin Ongoing	1=Yes 2=No 3=Unknown 4=NU(Not Used)	Integer	
	613	CECASSPDTC	Aspirin Ongoing - stop date	YYYY-MM-DD	Date	
	614	CECASSPREA	Aspirin Ongoing - stop reason		String	100
	615	CECCLON	Clopidogrel Ongoing	1=Yes 2=No 3=Unknown 4=NU(Not Used)	Integer	
	616	CECCLSPDTC	Clopidogrel Ongoing - stop date	YYYY-MM-DD	Date	
	617	CECCLSPREA	Clopidogrel Ongoing - stop Reason		String	100
	618	CECTION	Ticagrelor Ongoing	1=Yes 2=No 3=Unknown 4=NU(Not Used)	Integer	
	619	CECTISPDTC	Ticagrelor Ongoing - stop date	YYYY-MM-DD	Date	
	620	CECTISPREA	Ticagrelor Ongoing - stop Reason		String	100
	621	CECPRON	Prasugrel Ongoing	1=Yes 2=No 3=Unknown 4=NU(Not Used)	Integer	
	622	CECPRSPDTC	Prasugrel Ongoing - stop date	YYYY-MM-DD	Date	
	623	CECPRSPREA	Prasugrel Ongoing - stop reason		String	100

도메인명	변수 번호	변수명	변수설명(단위)	코딩내용	변수 유형	길이	
	624	CECCION	Cilostazol Ongoing	1=Yes 2=No 3=Unknown 4=NU(Not Used)	Integer		
	625	CECCISPDTC	Cilostazol Ongoing - stop date	YYYY-MM-DD	Date		
	626	CECCISPREA	Cilostazol Ongoing - stop Reason		String	100	
	627	CECCOM	Comment		String	2000	
	628	CECADJ	Adjudication	1=Yes 2=No	Integer		
	629	CECADJDTC	Adjudication - Adjudication Date	YYYY-MM-DD	Date		
	630	CECADJRES	Adjudication - Adjudication Result	1=Event 2=Not Event	Integer		
	631	CECADJCOM	Adjudication - Adjudication Comment		String	2000	
	632	CECSIGN	Sign by		String	10	
	633	CECSIGNDTC	Sign Date	YYYY-MM-DD	String	20	
Bleeding		SUBJNO	대상자번호	AD□□R-0000 □□:기관코드 0000:대상자부여번호			
		ARMID	무작위배정군	1=Aspirin only 2=No antiplatelet	Integer		
		ARMAFACTORS	무작위배정군 요인분류	1=Operation risk: mild to moderate 2=Operation risk: high	Integer		
		VISITNM	방문명	Baseline Operation 30days Evaluation Final Actual Treatment Death MI RR ST CVA Bleeding	String		
		VISITDT	방문일	YYYY-MM-DD	Date		
		634	CEBDTC	Date of Bleeding	YYYY-MM-DD	Date	
		635	CEBTM	Bleeding Time	1=5days before op 2=postop~discharge 3=Afterdischarge~POD#30days (POD: PostOperativeDay)	Integer	

도메인명	변수 번호	변수명	변수설명(단위)	코딩내용	변수 유형	길이
	636	CEBHBBA	Hb(Hemoglobin): Baseline(Before bleeding) (g/dL)	ND=Not Done	String	10
	637	CEBHBAT	Hb(Hemoglobin): At the Bleeding (g/dL)	ND=Not Done	String	10
	638	CEBHBDI	Hb(Hemoglobin): Discharge of post transfusion (g/dL)	ND=Not Done	String	10
	639	CEBHCTBA	Hct: Baseline(Before bleeding) (%)	ND=Not Done	String	5
	640	CEBHCTAT	Hct: At the Bleeding (%)	ND=Not Done	String	5
	641	CEBHCTDI	Hct: Discharge of post transfusion (%)	ND=Not Done	String	5
	642	CEBTRA	Were any of the following blood products transfused?	1=Yes 2=No	Integer	
	643	CEBTRADTC	Were any of the following blood products transfused? - Date of transfusion	YYYY-MM-DD	Date	
	644	CEBTRAWB	Were any of the following blood products transfused? - Whole blood	1=Whole blood	Integer	
	645	CEBTRAWBU	Were any of the following blood products transfused? - Whole blood: units(units)		String	5
	646	CEBTRARBC	Were any of the following blood products transfused? - RBCs (Red Blood Cells)	1=RBCs	Integer	
	647	CEBTRARBCU	Were any of the following blood products		String	5

도메인명	변수 번호	변수명	변수설명(단위)	코딩내용	변수 유형	길이
			transfused? - RBCs (Red Blood Cells): units(units)			
	648	CEBTRAPLT	Were any of the following blood products transfused? - Platelets	1=Platelets	Integer	
	649	CEBTRAPLTU	Were any of the following blood products transfused? - Platelets: units(units)		String	5
	650	CEBTRAFFP	Were any of the following blood products transfused? - FFP (Fresh Frozen Plasma)	1=FFP	Integer	
	651	CEBTRAFFPU	Were any of the following blood products transfused? -FFP(FreshFrozenPl asma):units(units)	666666=응답 대상에 해당하지 않음 777777=추적조사미참여 888888=응답을하지않음	String	5
	652	CEBTRAO	Were any of the following blood products transfused? - Others	1=Others	Integer	
	653	CEBTRAONAM	Were any of the following blood products transfused? - Others specify		String	100
	654	CEBTRAOU	Were any of the following blood products transfused? - Others units(units)		String	5
	655	CEBINTCRA	Source of BL : Intracranial	1=Intracranial	Integer	
	656	CEBINTOCU	Source of BL : Intraocular	1=Intraocular	Integer	

도메인명	변수 번호	변수명	변수설명(단위)	코딩내용	변수 유형	길이
	657	CEBRET	Source of BL : Retroperitoneal	1=Retroperitoneal	Integer	
	658	CEBPH	Source of BL : Pericardial hemorrhage (Hemopericardium)	1=Pericardial hemorrhage	Integer	
	659	CEBHEMO	Source of BL : Hemoptysis	1=Hemoptysis	Integer	
	660	CEBINTSPI	Source of BL : Intraspinal	1=Intraspinal	Integer	
	661	CEBINTART	Source of BL : Intraarticular	1=Intraarticular	Integer	
	662	CEBEPI	Source of BL : Epistaxis	1=Epistaxis	Integer	
	663	CEBGIN	Source of BL : Gingival bleeding	1=Gingival bleeding	Integer	
	664	CEBGI	Source of BL: GI(GastroIntestinal) bleeding (more than Guic test, including hematemesis, melena..)	1=GI bleeding	Integer	
	665	CEBGU	Source of BL : GU bleeding (gross hematuria)	1=GU bleeding	Integer	
	666	CEBPHA	Source of BL : Pharyngeal or other oral	1=Pharyngeal or other oral	Integer	
	667	CEBPUL	Source of BL : Pulmonary bleeding	1=Pulmonary bleeding	Integer	
	668	CEBHEMA	Source of BL : Hematoma ≥ 5cm at access site	1=Hematoma ≥ 5cm at access site	Integer	
	669	CEBOOZ	Source of BL : Oozing at puncture site	1=Oozing at puncture site	Integer	
	670	CEBDER	Source of BL : Subcutaneous/der mal	1=Subcutaneous/dermal	Integer	
	671	CEBAS	Source of BL : Access site bleeding requiring intervention/surgery	1=Access site bleeding requiring intervention/surgery	Integer	
	672	CEBUK	Source of BL : Unknown	1=Unknown	Integer	
	673	CEBOTH	Source of BL : Others	1=Others	Integer	

도메인명	변수 번호	변수명	변수설명(단위)	코딩내용	변수 유형	길이
	674	CEBOTHDESC	Source of BL : Others - Others specify		String	200
	675	CEBTYTIMI	TIMI(Thrombolysis in Myocardial Infarction)	1=Major 2=Minor 3=Minimal	Integer	
	676	CEBTYFAT	TIMI(Thrombolysis in Myocardial Infarction) -Fatal(치명적출혈)	1=Fatal	Integer	
	677	CEBTYHYPO	TIMI(Thrombolysis in Myocardial Infarction) - Hypotension requiring treatment with intravenous inotropic agents (Inotropic제제의정맥내투여가필요한저혈압)	1=Hypotension requiring treatment with intravenous inotropic agents	Integer	
	678	CEBTYREQ	TIMI(Thrombolysis in Myocardial Infarction) - Requires surgical intervention for ongoing bleeding (중재가 필요한 지속적 출혈)	1=Requires surgical intervention for ongoing bleeding	Integer	
	679	CEBTYICH	TIMI(Thrombolysis in Myocardial Infarction) - Symptomatic intracranial hemorrhagic(ICH, 증상을 동반하는 두개내출혈)	1=Symptomatic intracranial hemorrhagic(ICH)	Integer	
	680	CEBTYDEC	TIMI(Thrombolysis in Myocardial Infarction) - A decline in the hemoglobin level of at least 5.0g/dL or a fall in hematocrit of >15% (Hb수치가 5g/dL 또는 HCT15% 이상 감소하는출혈)	1=A decline in the hemoglobin level of at least 5.0g/dL or a fall in hematocrit of >15%	Integer	

도메인명	변수 번호	변수명	변수설명(단위)	코딩내용	변수 유형	길이
	681	CEBTYRBC	TIMI(Thrombolysis in Myocardial Infarction) - Transfusion of at least 4units of whole blood or RBC (RBC 또는 whole blood 4개이상의 수혈이 필요한 출혈)	1=Transfusion of at least 4units of whole blood or RBC	Integer	
	682	CEBTYBARC	BARC(Bleeding Academic Reserch Consortium)	1=Type0 2=Type1 3=Type2 4=Type3 5=Type4 6=Type5	Integer	
	683	CEBTYBARC3	BARC(Bleeding Academic Reserch Consortium) -Type3a/3b/3c	1=Type3a 2=Type3b 3=Type3c	Integer	
	684	CEBTY3AOVE	BARC(Bleeding Academic Reserch Consortium) - If Type 3a – Overt bleeding plus hemoglobin drop of 3 to < 5g/dL (Hb수치가 3~5g/dL 감소하는 확인한 출혈)	1=Overt bleeding plus hemoglobin drop of 3 to < 5 g/dL	Integer	
	685	CEBTY3AANY	BARC(Bleeding Academic Reserch Consortium) - If Type3a – Any transfusion with overt bleeding (수혈이 필요한 확인한 출혈)	1=Any transfusion with overt bleeding	Integer	
	686	CEBTY3BOVE	BARC(Bleeding Academic Reserch Consortium) - If Type3b: Overt bleeding plus hemoglobin drop≥5g/dL (Hb수치가 5g/dL이상 감소하는 확인한 출혈)	1=Overt bleeding plus hemoglobin drop ≥ 5g/dL	Integer	

도메인명	변수 번호	변수명	변수설명(단위)	코딩내용	변수 유형	길이
	687	CEBTY3BCAR	BARC(Bleeding Academic Reserch Consortium) - If Type3b: Cardiac tamponade (심장압전술이필요한경우)	1=Cardiac tamponade	Integer	
	688	CEBTY3BCON	BARC(Bleeding Academic Reserch Consortium) - If Type3b: Bleeding requiring surgical intervention for control(excludingd ental/nasal/skin/he morrhoid, 지혈을 위한 외과적중재가 필요한 출혈 (치아출혈, 코피, 피부출혈, 치질출혈제외))	1=Bleeding requiring surgical intervention for control (excluding dental/nasal/skin/hemorrhoid)	Integer	
	689	CEBTY3BAGE	BARC(Bleeding Academic Reserch Consortium) - If Type3b: Bleeding requiring intravenous vasoactive agents (정맥내승압제의 투여가 필요한 출혈)	1=Bleeding requiring intravenous vasoactive agents	Integer	
	690	CEBTY3CIH	BARC(Bleeding Academic Reserch Consortium) - If Type3c: Intracranial hemorrhage (does not include microbleeds or hemorrhagic transformation, does include intraspinal, 두 개내출혈 (미세출혈이나	1=Intracranial hemorrhage (does not include microbleeds or hemorrhagic transformation, does include intraspinal)	Integer	

도메인명	변수 번호	변수명	변수설명(단위)	코딩내용	변수 유형	길이
			뇌경색이후의 출혈성변형은 제외하며 척수내 출혈은 포함))			
	691	CEBTY3CSC	BARC(Bleeding Academic Reserch Consortium) - If Type3c: Subcategories confirmed by autopsy or imagingor lumbar puncture(부검, 영상검사 또는 요추천자에 의해 확인 된 출혈)	1=Subcategories confirmed by autopsy or imaging or lumbar puncture	Integer	
	692	CEBTY3CICV	BARC(Bleeding Academic Reserch Consortium) - If Type3c: Intraocular bleed compromising vision(시력을 위협하는 안구내 출혈)	1=Intraocular bleed compromising vision	Integer	
	693	CEBTY4PI	BARC(Bleeding Academic Reserch Consortium) - If Type4: Perioperative intracranial bleeding within 48hr (수술 중 또는 수술 후 48시간이내의 두 개 내 출혈)	1=Perioperative intracranial bleeding within 48hr	Integer	
	694	CEBTY4REOP	BARC(Bleeding Academic Reserch Consortium) - If Type4: Reoperation after closure of sternotomy for the purpose of controlling bleeding (지혈을 위한 재수술이 필요한 경우)	1=Reoperation after closure of sternotomy for the purpose of controlling bleeding	Integer	

도메인명	변수 번호	변수명	변수설명(단위)	코딩내용	변수 유형	길이
	695	CEBTY4TRA	BARC(Bleeding Academic Reserch Consortium) - IfType4: Transfusion of ≥5U whole blood or packed red blood cells within a 48-h period (48시간이내에 RBC 또는 wholeblood5개 이상의 수혈이 필요한 경우)	1=Transfusion of ≥ 5U whole blood or packed red blood cells within a 48-h period 666666=응답대상에해당하지않음 777777=추적조사미참여 888888=응답을하지않음	Integer	
	696	CEBTY4CHE	BARC(Bleeding Academic Reserch Consortium) - If Type4: Chest tube output ≥ 2L within a 24-h period (24시간이내에 흉관배액량이 2L이상인경우)	1=Chest tube output ≥ 2L within a 24-h period	Integer	
	697	CEBTY5A	BARC(Bleeding Academic Reserch Consortium) - If Type5 (Fatalbleeding, 치명적출혈): Type5a-Probable fatal bleeding; no autopsy or imaging confirmation but clinically suspicious (부검이나 영상확인은 시행하지 않았지만 임상적으로 치명적 출혈이 의심되는 경우)	1=Type 5a: Probable fatal bleeding; no autopsy or imaging confirmation but clinically suspicious	Integer	
	698	CEBTY5B	BARC(Bleeding Academic Reserch Consortium) - If Type5	1=Type 5b: Definite fatal bleeding; overt bleeding or autopsy or imaging confirmation	Integer	

도메인명	변수 번호	변수명	변수설명(단위)	코딩내용	변수 유형	길이
			(Fatalbleeding, 치명적출혈): Type5b- Definite fatal bleeding; overt bleeding or autopsy or imaging confirmation (확연한 출혈 또는 부검이나 영상검사로 확인 된 명백한 치명적 출혈)			
	699	CEBEVTOUT	Event outcome	1=Fatal 2=Non-fatal	Integer	
	700	CEBASON	Aspirin Ongoing	1=Yes 2=No 3=Unknown 4=NU(Not Used)	Integer	
	701	CEBASSPDTC	Aspirin Ongoing - stop date	YYYY-MM-DD	Date	
	702	CEBASSPREA	Aspirin Ongoing - stop reason		String	100
	703	CEBCLON	Clopidogrel Ongoing	1=Yes 2=No 3=Unknown 4=NU(Not Used)	Integer	
	704	CEBCLSPDTC	Clopidogrel Ongoing - stop date	YYYY-MM-DD	Date	
	705	CEBCLSPREA	Clopidogrel Ongoing - stop Reason		String	100
	706	CEBTION	Ticagrelor Ongoing	1=Yes 2=No 3=Unknown 4=NU(Not Used)	Integer	
	707	CEBTISPDTC	Ticagrelor Ongoing - stop date	YYYY-MM-DD	Date	
	708	CEBTISPREA	Ticagrelor Ongoing - stop Reason		String	
	709	CEBPRON	Prasugrel Ongoing	1=Yes 2=No 3=Unknown 4=NU(Not Used)	Integer	

도메인명	변수 번호	변수명	변수설명(단위)	코딩내용	변수 유형	길이
	710	CEBPRSPDTC	Prasugrel Ongoing - stop date	YYYY-MM-DD	Date	
	711	CEBPRSPREA	Prasugrel Ongoing - stop reason		String	100
	712	CEBCION	Cilostazol Ongoing	1=Yes 2=No 3=Unknown 4=NU(Not Used)	Integer	
	713	CEBCISPDTC	Cilostazol Ongoing - stop date	YYYY-MM-DD	Date	
	714	CEBCISPREA	Cilostazol Ongoing - stop Reason		String	100
	715	CEBCOM	Comment		String	2000
	716	CEBADJ	Adjudication	1=Yes 2=No	Integer	
	717	CEBADJDTC	Adjudication - Adjudication Date	YYYY-MM-DD	Date	
	718	CEBADJRES	Adjudication - Adjudication Result	1=Event 2=Not Event	Integer	
	719	CEBADJCOM	Adjudication - Adjudication Comment		String	2000
	720	CEBSIGN	Sign by		String	10
	721	CEBSIGNDTC	Sign Date	YYYY-MM-DD	String	20
EQ-5D	공통 변수	SUBJNO	대상자번호	AD□□R-0000 □□:기관코드 0000:대상자부여번호		
		ARMID	무작위배정군	1=Aspirin only 2=No antiplatelet	Integer	
		ARMAFACTORS	무작위배정군 요인분류	1=Operation risk: mild to moderate 2=Operation risk: high	Integer	
		VISITNM	방문명	Baseline Operation 30days Evaluation Final Actual Treatment Death MI RR ST CVA Bleeding	String	

도메인명	변수 번호	변수명	변수설명(단위)	코딩내용	변수 유형	길이
		VISITDT	방문일	YYYY-MM-DD	Date	
	722	QSE5DTC	설문 날짜	YYYY-MM-DD	Date	
	723	QSE5ND	Not Done	1=Not Done	Integer	
	724	QSE5SVY1	이동력	5=나는 걷는데 전혀 지장이 없다 4=나는 걷는데 약간 지장이 있다 3=나는 걷는데 중간정도의 지장이 있다 2=나는 걷는데 심한 지장이 있다 1=나는 걸을 수 없다	Integer	
	725	QSE5SVY2	자기 관리	5=나는 혼자 씻거나 옷을 입는데 전혀 지장이 없다 4=나는 혼자씻거나 옷을 입는데 약간 지장이 있다 3=나는 혼자 씻거나 옷을 입는 데 중간정도의 지장이 있다 2=나는 혼자씻거나 옷을 입는데 심한지장이 있다 1=나는 혼자씻거나 옷을 입을 수 없다.	Integer	
	726	QSE5SVY3	일상 활동	5=나는 일상 활동을 하는데 전혀 지장이 없다 4=나는 일상활동을하는데약간지장이 있다 3=나는 일상활동을하는데중간정도의 지장이 있다 2=나는 일상활동을하는데심한지장이 있다 1=나는 일상활동을할수없다	Integer	
	727	QSE5SVY4	통증 / 불편감	5=나는 전혀 통증이나 불편감이 없다 4=나는 약간 통증이나 불편감이 있다 3=나는 중간정도의 통증이나 불편감이 있다 2=나는 심한통증이나 불편감이 있다 1=나는 극심한통증이나 불편감이 있다	Integer	
	728	QSE5SVY5	불안 / 우울	5=나는 전혀 불안하거나 우울하지 않다 4=나는 약간 불안하거나 우울하다 3=나는 중간정도로 불안하거나 우울하다 2=나는 심하게 불안하거나 우울하다 1=나는 극도로 불안하거나 우울하다	Integer	
	729	QSE5SVY6	오늘 당신의 건강상태		String	5
	730	QSE5COM	Comment		String	2000

도메인명	변수 번호	변수명	변수설명(단위)	코딩내용	변수 유형	길이
HINT-8	공통 변수	SUBJNO	대상자번호	AD□□R-0000 □□:기관코드 0000:대상자부여번호		
		ARMID	무작위배정군	1=Aspirin only 2=No antiplatelet	Integer	
		ARMAFACTORS	무작위배정군 요인분류	1=Operation risk: mild to moderate 2=Operation risk: high	Integer	
		VISITNM	방문명	Baseline Operation 30days Evaluation Final Actual Treatment Death MI RR ST CVA Bleeding	String	
		VISITDT	방문일	YYYY-MM-DD	Date	
	731	QSH8DTC	설문 날짜	YYYY-MM-DD	Date	
	732	QSH8ND	Not Done	1=Not Done	Integer	
	733	QSH8SVY1	질문1	4=나는 계단을 오르는 데 어려움이 전혀 없었다 3=나는 계단을 오르는데 어려움이 약간 있었다 2=나는 계단을 오르는데 어려움이 많이 있었다 1=나는 계단을 오를 수 없었다	Integer	
	734	QSH8SVY2	질문2	4=나는 전혀 통증이 없었다 3=나는약한통증이있었다 2=나는 심한통증이 있었다 1=나는 극심한 통증이 있었다	Integer	
	735	QSH8SVY3	질문3	4=나는 항상 기운이 있었다 3=나는 자주 기운이 있었다 2=나는 가끔 기운이 있었다 1=나는 전혀 기운이 없었다	Integer	
	736	QSH8SVY4	질문4	4=나는 일을 하는 데 어려움이 전혀 없었다 3=나는 일하는데 어려움이 약간 있었다 2=나는 일을 하는데 어려움이 많이 있었다 1=나는 일을 할 수 없었다	Integer	
	737	QSH8SVY5	질문5	4=나는 전혀 우울하지 않았다 3=나는 가끔 우울했다 2=나는 자주 우울했다 1=나는 항상 우울했다	Integer	

도메인명	변수 번호	변수명	변수설명(단위)	코딩내용	변수 유형	길이
	738	QSH8SVY6	질문6	4=나는 기억하는 데 어려움이 전혀 없었다 3=나는 기억하는데 어려움이 약간 있었다 2=나는 기억하는데 어려움이 많이 있었다 1=나는 전혀 기억을 할 수 없었다	Integer	
	739	QSH8SVY7	질문7	4=나는 잠을 자는 데 어려움이 전혀 없었다 3=나는 잠을 자는데 어려움이 약간 있었다 2=나는 잠을 자는데 어려움이 많이 있었다 1=나는 잠을 잘 수 없었다	Integer	
	740	QSH8SVY8	질문8	4=나는 항상 행복했다 3=나는 자주 행복했다 2=나는 가끔 행복했다 1=나는 전혀 행복하지 않았다	Integer	
	741	QSH8COM	Comment		String	2000

2. 변수 목록

※ 변수에 대한 코딩 정보는 변수번호를 통해 '1. 변수 상세 설명'에서 확인하실 수 있습니다.

변수 번호	변수명	변수설명
공통 변수	SUBJNO	대상자번호
	ARMID	무작위배정군
	ARMAFACTORS	무작위배정군 - 요인분류
	VISITNM	방문명
	VISITDT	방문일
1	SEX_SYS_VAL	성별
2	BIRTHDT_SYS_VAL	생년월일
3	SUBJID	Subject Number
4	ICFDTC	동의를 얻은 날짜
5	DMDTC	Date of Enrollment
6	DMBRTHDTC	Year of Birth (yyyy)
7	DMAGE	Age (years)
8	DMSEX	Gender
9	DMDEP	Department
10	DMDEPOTH	Department - Other specify
11	DMOPE	Operation
12	DMOPEOTH	Operation - Other specify
13	DMOPERISK	Operation Risk
14	DMRANCD	Random Code
15	DMACTTX	Actual Treatment
16	DMREAS	Actual Treatment - Changed reason
17	DMREASOTH	Actual Treatment - Changed reason: other specify
18	DMVIO	Protocol violation
19	DMVIOREAS	Protocol violatio - Reason of protocol violation
20	DMWIT	Withdraw
21	DMWITREAS	Withdraw - Reason of withdraw
22	DMCOM	Comment
23	IEDTC	선정, 제외기준 정보수집일
24	IEORRES1	Inclusion1) 만 19세 이상 Subject was \geq 19 years of age
25	IEORRES2	Inclusion2) 적어도 1개 이상의 관상 동맥 약물 방출 스텐트 시술을 성공적으로 받은 경우 Patients who successfully implanted at least one or more coronary drug-eluting stents
26	IEORRES3	Inclusion3) 스텐트 삽입 시술 후 12개월 이상 경과한 시점에 수술이 예정된 환자 Patients scheduled for surgery at 12 months after stenting
27	IEORRES4	Inclusion4) 전신 마취하에 정규 비심장성 수술이 계획된 환자 Patients scheduled for elective non-cardiac surgery

변수 번호	변수명	변수설명
28	IEORRES5	Inclusion5) 환자 또는 법정 대리인이 연구계획서와 추적 조사에 동의하고, 연구기관의 연구심의 위원회/윤리 위원회가 승인한 임상시험 대상자 동의서에 서면으로 사전 동의한 경우 The patient or guardian agrees to the study protocol and the schedule of clinical follow-up, and provides informed, written consent, as approved by the appropriate Institutional Review Board/Ethical Committee of the respective clinical site.
29	IEORRES6	Exclusion1) 현재 급성 관동맥 증후군의 증거가 있거나 1달 이내에 발생한 심근경색을 경험한 경우 Patient who currently have a symptom of acute coronary syndrome or myocardial infarction within 1month
30	IEORRES7	Exclusion2) 중증 심부전(EF≤30%) 혹은 중증 이상의 판막 질환으로 NYHA III~IV의 호흡곤란이 있는 경우 Patient who have dyspnea on exertion (NYHAFcIII~IV) due to severe left ventricular dysfunction (EF≤30%) or severe valvular heart disease
31	IEORRES8	Exclusion3) 아스피린의 부작용으로 복용이 어려운 경우 Patient who have Into lerance for aspirin
32	IEORRES9	Exclusion4) 항응고제를 투여해야 하는 경우 Patient who need for anticoagulation therapy
33	IEORRES10	Exclusion5) 응급 수술인 경우 Emergent operation
34	IEORRES11	Exclusion6) 심장 혹은 경동맥 수술 Cardiac surgery
35	IEORRES12	Exclusion7) 출혈 시 위험도가 매우 높은 수술 (Intra-cranial surgery, Intra-spinal surgery, Retinal surgery) Very high bleeding risk (ex, Intra-cranial surgery, Intra-spinal surgery, Retinal surgery)
36	IEORRES13	Exclusion8) Screening visit, 신체검진, 혈액검사 또는 심전도 검사에서 확인된 연구자 판단에 의한 연구의 안전성을 침해할 만한 임상적으로 유의한 비정상적 소견이 있는 경우 Patient who have significantly abnormal findings which identified violation for safety by investigator on physical examination, blood test and electro cardiogram
37	IEORRES14	Exclusion9) 연구계획서에 설명된 절차를 원하지 않거나 준수 할 수 없는 경우 Concurrent medical condition with a life expectancy of less than 1years
38	IEORRES15	Exclusion10) 임신부, 수유부 또는 가임 여성 Pregnantand/orlactating women
39	IEORRES16	Exclusion11) 기대여명이 1년 이하인 경우 Patient was unable to provide written informed consent or participate in log-term followup

변수 번호	변수명	변수설명
40	VSSTAT	Vital Sign
41	VSDTC	Date of V/S (Vital Sign)
42	VSHEIGHT	신장 (cm)
43	VSWEIGHT	체중 (kg)
44	VSBMI	BMI (body Mass Index, 신체질량지수) (kg/m ²)
45	VSSYSBP	수축기 혈압 (mmHg)
46	VSDIABP	이완기 혈압 (mmHg)
47	VSPULSE	맥박 (beats/min)
48	BALPCIDTC	Date of last PCI (Percutaneous Coronary Intervention)
49	BALDIA	Diagnosis of last PCI (Percutaneous Coronary Intervention)
50	BALDIAUND	Diagnosis of last PCI - Undefinedspecify
51	BALDISLM	Diseased vessel of last PCI – LM (Left Main, 좌측주관관상동맥)
52	BALDISLAD	Diseased vessel of last PCI – LAD (Left Anterior Descending artery, 좌전하행동맥)
53	BALDISLCX	Diseased vessel of last PCI – LCX (Left CircumfleX artery, 좌회선동맥)
54	BALDISRCA	Diseased vessel of last PCI – RCA (Rt Coronary Aretery, 우측관상동맥)
55	BALDISRAM	Diseased vessel of last PCI – Ramus (Ramus Intermedius, 중간가지분지)
56	BALDISUK	Diseased vessel of last PCI - Unknown
57	BALSTELM	Stented vessel of last PCI – LM (LeftMain, 좌측주관관상동맥)
58	BALSTELAD	Stented vessel of last PCI – LAD (Left Anterior Descending artery, 좌전하행동맥)
59	BALSTELCX	Stented vessel of last PCI – LCX (Left CircumfleX artery, 좌회선동맥)
60	BALSTERCA	Stented vessel of last PCI – RCA (RtCoronaryAretery, 우측관상동맥)
61	BALSTERAM	Stented vessel of last PCI – Ramus (Ramus Intermedius, 중간가지분지)
62	BALSTEUK	Stented vessel of last PCI - Unknown
63	BAABIFUR	Bifurcation two stenting of All PCI
64	BAASTEELM	Stented vessel of All PCI – LM (Left Main, 좌측주관관상동맥)
65	BAASTELAD	Stented vessel of All PCI – LAD (Left Anterior Descending artery, 좌전하행동맥)
66	BAASTELCX	Stented vessel of All PCI – LCX (Left CircumfleX artery, 좌회선동맥)
67	BAASTERCA	Stented vessel of All PCI – RCA (Rt Coronary Aretery, 우측관상동맥)
68	BAASTERAM	Stented vessel of All PCI – Ramus (Ramus Intermedius, 중간가지분지)
69	BAASTEUK	Stented vessel of All PCI - Unknown
70	BASEG1	Lesion #1 segment - CASS No.
71	BAPCIDTC1	Lesion #1 segment - CASS No. - PCI (Percutaneous Coronary Intervention) date
72	BAST1	Lesion #1 segment - CASS No. - Stentname
73	BASTOTH1	Lesion #1 Stent name - Otherspecify
74	BASTSIZ1	Lesion #1 Stent name - Size(mm)
75	BASTLEN1	Lesion #1 Stent name - Length(mm)
76	BASEG2	Lesion #2 segment - CASS No.

변수 번호	변수명	변수설명
77	BAPCIDTC2	Lesion #2 segment - CASS No. - PCI (Percutaneous Coronary Intervention) date
78	BAST2	Lesion #2 segment - CASS No. - Stent name
79	BASTOTH2	Lesion #2 Stent name - Other specify
80	BASTSIZ2	Lesion #2 Stent name - Size(mm)
81	BASTLEN2	Lesion #2 Stent name - Length(mm)
82	BASEG3	Lesion #3 segment - CASS No.
83	BAPCIDTC3	Lesion #3 segment - CASS No. - PCI (Percutaneous Coronary Intervention) date
84	BAST3	Lesion #3 segment - CASS No. - Stent name
85	BASTOTH3	Lesion #3 Stent name - Other specify
86	BASTSIZ3	Lesion #3 Stent name - Size (mm)
87	BASTLEN3	Lesion #3 Stent name - Length (mm)
88	BASEG4	Lesion #4 segment - CASS No.
89	BAPCIDTC4	Lesion #4 segment - CASS No. - PCI (Percutaneous Coronary Intervention) date
90	BAST4	Lesion #4 segment-CASS No. - Stentname
91	BASTOTH4	Lesion #4 Stent name - Other specify
92	BASTSIZ4	Lesion #4 Stent name - Size(mm)
93	BASTLEN4	Lesion #4 Stent name - Length(mm)
94	BASEG5	Lesion #5 segment - CASS No.
95	BAPCIDTC5	Lesion #5 segment - CASS No. - PCI (Percutaneous Coronary Intervention) date
96	BAST5	Lesion #5 segment - CASS No. - Stent name
97	BASTOTH5	Lesion #5 Stent name - Other specify
98	BASTSIZ5	Lesion #5 Stent name - Size(mm)
99	BASTLEN5	Lesion #5 Stent name - Length(mm)
100	BASEG6	Lesion #6 segment- CASS No.
101	BAPCIDTC6	Lesion #6 segment- CASS No. - PCI (Percutaneous Coronary Intervention) date
102	BAST6	Lesion #6 segment-CASS No. - Stent name
103	BASTOTH6	Lesion #6 Stent name -Other specify
104	BASTSIZ6	Lesion #6 Stent name - Size (mm)
105	BASTLEN6	Lesion #6 Stent name - Length (mm)
106	BASEG7	Lesion #7 segment-CASS No.
107	BAPCIDTC7	Lesion #7 segment-CASS No. - PCI (Percutaneous Coronary Intervention) date
108	BAST7	Lesion #7 segment - CASS No. - Stent name
109	BASTOTH7	Lesion #7 Stent name - Other specify
110	BASTSIZ7	Lesion #7 Stent name - Size (mm)
111	BASTLEN7	Lesion #7 Stent name - Length (mm)
112	BASEG8	Lesion #8 segment-CASS No.

변수 번호	변수명	변수설명
113	BAPCIDTC8	Lesion #8 segment-CASS No. - PCI (Percutaneous Coronary Intervention) date
114	BAST8	Lesion #8 segment - CASS No. -Stentname
115	BASTOTH8	Lesion #8 Stent name – Other specify
116	BASTSIZ8	Lesion #8 Stent name – Size (mm)
117	BASTLEN8	Lesion #8 Stent name – Length (mm)
118	BASEG9	Lesion #9 segment - CASS No.
119	BAPCIDTC9	Lesion #9 segment - CASS No. - PCI (Percutaneous Coronary Intervention) date
120	BAST9	Lesion #9 segment - CASS No. - Stent name
121	BASTOTH9	Lesion #9 Stent name - Otherspecify
122	BASTSIZ9	Lesion #9 Stent name - Size(mm)
123	BASTLEN9	Lesion #9 Stent name - Length(mm)
124	BASEG10	Lesion #10 segment-CASS No.
125	BAPCIDTC10	Lesion #10 segment-CASS No. - PCI (Percutaneous Coronary Intervention) date
126	BAST10	Lesion #10 segment - CASS No. - Stent name
127	BASTOTH10	Lesion #10 Stent name – Other specify
128	BASTSIZ10	Lesion #10 Stent name – Size (mm)
129	BASTLEN10	Lesion #10 Stent name – Length (mm)
130	MHDTC	질병력 정보 수집일
131	MHHTN	Hypertension
132	MHHTNMED	Hypertension - Medication
133	MHHTNCND	Hypertension - 질병상태
134	MHDM	Diabetes
135	MHDMTXDIE	Diabetes – Treatment: Diet
136	MHDMTXINS	Diabetes – Treatment: Insulin
137	MHDMTXORA	Diabetes – Treatment: Oraldrug
138	MHDMTXUK	Diabetes – Treatment: Unknown
139	MHDMCND	Diabetes - 질병상태
140	DMSMK	Smoking
141	DMSMKDUR	Smoking – 흡연기간 (년)
142	DMNSMKDUR	Smoking – 금연기간 (년)
143	DMSMKCIPD	Smoking – 하루흡연량 (개피)
144	DMDRK	Alcohol
145	DMDRKDUR	Alcohol – 음주기간 (년)
146	DMDRKCAT	Alcohol - 술종류
147	DMDRKAMT	Alcohol – 1회음주량 (잔)
148	MHDYS	Dyslipidemia
149	MHPRE CAB	Previous CABG(Cronary Artery Bypass Graft, 관상동맥우회술)
150	MHPRE CADTC	Previous CABG(Cronary Artery Bypass Graft, 관상동맥우회술) - CABG Date

변수 번호	변수명	변수설명
151	MHPREMI	Previous Myocardial Infarction
152	MHFHCAD	Family history of coronary artery disease
153	MHSRELF	Family history of coronary artery disease - 대상자와의관계: 부
154	MHSRELMO	Family history of coronary artery disease - 대상자와의관계: 모
155	MHSRELGP	Family history of coronary artery disease - 대상자와의관계: (외)조부모
156	MHSRELB	Family history of coronary artery disease - 대상자와의관계: 형제/자매
157	MHSRELCH	Family history of coronary artery disease - 대상자와의관계: 자녀
158	MHPREHF	Previous congestive heart failure
159	MHATRFIB	Atrial Fibrillation
160	MHATRFLU	Atrial Flutter
161	MHPRECV	Previous CVA(CerebroVascular Accident, 뇌졸중)
162	MHPRECVATY	Previous CVA(CerebroVascular Accident, 뇌졸중) -CVAType
163	MHPREPV	Previous peripheral vascular disease
164	MHPRERF	Previous Renal failure (CKD: Chronic Kidney Disease, 만성신장질환)
165	MHPRERFCD	Previous Renal failure (CKD: Chronic Kidney Disease, 만성신장질환) - Previous chronic dialysis
166	MHPRECLD	Previous chronic lung disease
167	MHCAN	Cancer
168	MHCANTXOP	Cancer - Treatment: 수술
169	MHCANTXCH	Cancer - Treatment: 항암
170	MHCANTXRA	Cancer - Treatment: 방사선
171	MHCANTXUK	Cancer - Treatment: Unknown
172	MHCANCND	Cancer - 질병상태
173	LBBDTC	실험실 정보수집일
174	LBCRT	Creatinine (mg/dL)
175	LBBUN	BUN (Blood Urea Nitrogen) (mg/dL)
176	LBAST	SGOT(Serum Glutamic Oxaloacetic Transaminase, AST: Aspartate Aminotransferase) (IU/L)
177	LBALT	SGPT(Serum Glutamate Pyruvate Transaminase, ALT: Alanine Aminotransferase) (IU/L)
178	LBCHOL	Total Cholesterol (mg/dL)
179	LBTG	Triglycerides (mg/dL)
180	LBHDL	HDL(High Density Lipoprotein) (mg/dL)
181	LBDL	LDL(Low Density Lipoprotein) (mg/dL)
182	LBHSCR	hS-CRP(high-sensitivity C-reactive protein) (mg/dL)
183	LBCK	CK(Creatinine Kinase) (IU/L)
184	LBFB	Glucose (Fasting) (mg/dL)
185	LBBNP	BNP (Natriuretic Peptide test) (pg/ml)
186	LBDDIMER	D-dimer (µg/mL)
187	LBFB	Fibrinogen (mg/dL)
188	LBHBA	HbA1c (glycated hemoglobin) (%)
189	LBPTR	Pregnancy Test (Urine)

변수 번호	변수명	변수설명
190	LBGTP	yGTP(Gamma Glutamyl Transferase) (IU/L)
191	LBEGRF	신사구체여과율 (e-GFR: estimated Glomerular Filtration Rate) (mL/min/1.73m ²)
192	NIEC	Echo-cardiogram
193	NIECLVEF	LVEF (Left Ventricular Ejection Fraction) (%)
194	NIECLVWM	LV (Left Ventricular) wall motion abnormality
195	NITHASPEC	Thallium SPECT
196	CMBADOAD	Aspirin (tablet): 수술 전 1회 투여량 (dose) (mg)
197	CMBADYFRQ	Aspirin (tablet): 수술 전 1일 투약 횟수 (회)
198	CMBWAON	Warfarin Ongoing
199	CMBWALDTC	Warfarin Ongoing - 마지막복용일
200	CMBNOON	NOAC (New Oral AntiCoagulant) Ongoing
201	CMBNOLDTC	NOAC (New Oral AntiCoagulant) - 마지막복용일
202	CMBACON	ACE (Angiotensin-converting enzyme) Inhibitors/ARB (Angiotensin receptor blockers) Ongoing
203	CMBBEON	Beta blocker Ongoing
204	CMBCAON	Calcium channel blocker Ongoing
205	CMBSTON	Statin Ongoing
206	BAMACE	MACE(Major Adverse Cardiovascular Event)
207	BAMACEDEA	MACE(Major Adverse Cardiovascular Event) - Death
208	BAMACEMI	MACE(Major Adverse Cardiovascular Event) - MI(Myocardial Infarction)
209	BAMACERR	MACE(Major Adverse Cardiovascular Event) - RR(Repeat Revascularization)
210	BAMACEST	MACE (Major Adverse Cardiovascular Event) - ST(Stent Thrombosis)
211	BAMACECVA	MACE (Major Adverse Cardiovascular Event) - CVA(CerebroVascularAccident)
212	BAMACEBL	MACE (Major Adverse Cardiovascular Event) - Bleeding
213	BACOM	Comment
214	OPDTC	Operation Date
215	OPDON	Operation done
216	OPDONDTC	Operation done – If Yes, date
217	OPNDREAS	Operation done – If No: Reason
218	OPNDREASO	Operation done – If No: Reason:otherspecify
219	OPANE	Type of anesthesia
220	OPANEOTH	Type of anesthesia – other specify
221	OPDEP	Department
222	OPDEPOTH	Department – other specify
223	OPOPE	Operation
224	OPOPEOTH	Operation – other specify
225	OPBLRISK	Bleeding Risk
226	OPTMSTHR	Total operation time: Start hour (hr)
227	OPTMSTMIN	Total operation time: Start minute (min)

변수 번호	변수명	변수설명
228	OPTMENHR	Total operation time: Finish hour (hr)
229	OPTMENMIN	Total operation time: Finish minute (min)
230	OPTMTOT	Total operation time: Total (min)
231	OPTRA	Transfusion during operation (OR)
232	OPWB	Transfusion during operation (OR) - Whole blood
233	OPWBU	Transfusion during operation (OR) - Whole blood:units (units)
234	OPRBC	Transfusion during operation (OR) - RBCs (RedBloodCells)
235	OPRBCU	Transfusion during operation (OR) - RBCs (RedBloodCells): units (units)
236	OPFFP	Transfusion during operation (OR) - FFP (Fresh Frozen Plasma)
237	OPFFPU	Transfusion during operation (OR) - FFP (Fresh Frozen Plasma): units (units)
238	OPPLT	Transfusion during operation (OR) - Platelets
239	OPPLTU	Transfusion during operation (OR) - Platelets: units (units)
240	OPBLLOS	Estimated blood loss (cc)
241	OPMB	Major Bleeding during operation
242	OPMBTYFAT	Major Bleeding during operation – Type of major bleeding: fatal bleeding
243	OPMBTYCRI	Major Bleeding during operation - Type of major bleeding: Bleeding in a critical organ (intra cranial, intra spinal, intra ocular)
244	OPMBTYHYP	Major Bleeding during operation - Type of major bleeding: Bleeding causing hypovolemicshockorseverehypotensionrequiringvasopressors or surgery or intervention
245	OPMBTYHEM	Major Bleeding during operation -Type of major bleeding: Bleeding with drop in hemoglobin \geq 3g/dl
246	OPMBTYWHO	Major Bleeding during operation - Type of major bleeding: whole blood or packed red blood cells (RBCs: Red Blood Cells) transfusion \geq 3 units
247	OPCOM	Comment
248	EVDIS	Discharge
249	EVDISDTC	Discharge - If Yes: Discharge date
250	EVDISSTAT	Discharge - If Yes: Status at Discharge
251	EVPROREAS	Discharge - If No: Reason of prolonged hospitalization
252	EVPROREASO	Reason of prolonged hospitalization - If non-cardiac: reason
253	EVICU	Discharge - If Yes: ICU (Intensive Care Unit) care after operation
254	EVICUDY	ICU (Intensive Care Unit) care after operation - If Yes: days (days)

변수 번호	변수명	변수설명
255	LBEDTC	실험실 정보수집일
256	LBWBCBAV	WBC (White Blood Cell): Baseline (Before operation) ($\times 10^3 / \text{mm}^3$)
257	LBWBCPOV	WBC (White Blood Cell): POD (Post Operative Day)#1 ($\times 10^3 / \text{mm}^3$)
258	LBWBCLOV	WBC (White Blood Cell): lowest after op ($\times 10^3 / \text{mm}^3$)
259	LBWBCDIV	WBC (White Blood Cell): At discharge ($\times 10^3 / \text{mm}^3$)
260	LBHBBAV	Hb(Hemoglobin): Baseline (Before operation) (g/dL)
261	LBHBPOV	Hb(Hemoglobin): POD (Post Operative Day)#1 (g/dL)
262	LBHBLOV	Hb(Hemoglobin): lowest after op (g/dL)
263	LBHBDIV	Hb(Hemoglobin): At discharge (g/dL)
264	LBPLTBAV	Platelet: Baseline (Before op) ($\times 10^3 / \text{mm}^3$)
265	LBPLTPOV	Platelet: POD (Post Operative Day)#1 ($\times 10^3 / \text{mm}^3$)
266	LBPLTLOV	Platelet: lowest after op ($\times 10^3 / \text{mm}^3$)
267	LBPLTDIV	Platelet: At discharge ($\times 10^3 / \text{mm}^3$)
268	LBCKBAV	CK (Creatinine Kinase): Baseline(Before operation) (IU/L)
269	LBCKPOV	CK (Creatinine Kinase): POD(Post Operative Day)#1 (IU/L)
270	LBCKPEV	CK (Creatinine Kinase): Peak after op (IU/L)
271	LBCKDIV	CK (Creatinine Kinase): At discharge (IU/L)
272	LBCMBAV	CK-MB (isoenzyme of creatinine kinase): Baseline (Before operation) (ng/mL)
273	LBCMPOV	CK-MB (isoenzyme of creatinine kinase): POD (Post Operative Day)#1 (ng/mL)
274	LBCMPEV	CK-MB (isoenzyme of creatinine kinase): Peak after op (ng/mL)
275	LBCMDIV	CK-MB (isoenzyme of creatinine kinase): At discharge (ng/mL)
276	LBTIBAV	Troponin I: Baseline(Before operation) (pg/ml)
277	LBTIPOV	Troponin I: POD(Post Operative Day)#1 (ng/mL)
278	LBTIPEV	Troponin I: Peak after op (ng/mL)
279	LBTIDIV	Troponin I: At discharge (ng/mL)
280	LBTTBAV	Troponin T: Baseline (Before operation) (ng/mL)
281	LBTTPOV	Troponin T: POD (Post Operative Day)#1 (ng/mL)
282	LBTTPPEV	Troponin T: Peak after op (ng/mL)
283	LBTTDIV	Troponin T: At discharge (ng/mL)
284	EVEVLDTTC	30days evaluation date
285	EVMBOP	Major Bleeding after operation: OP (Operation) related
286	EVMBOTH	Major Bleeding after operation: Other reason
287	EVTYFAT	Major Bleeding after operation: Other reason - Type of major bleeding: Fatal bleeding
288	EVTYCRI	Major Bleeding after operation: Other reason - Type of major bleeding: critical area/organ bleeding (intracranial, intraspinal, intraocular)
289	EVTYREO	Major Bleeding after operation: Other reason - Type of major bleeding: Requires Reoperation or intervention

변수 번호	변수명	변수설명
290	EVTYHB	Major Bleeding after operation: Other reason - Type of major bleeding: Hb drop \geq 3g/dL or additional transfusion of \geq 3U whole blood or packed red blood cells (except for predicted blood loss)
291	EVTRA	Transfusion during admission (POD: Post Operative Day, POD#1~30days)
292	EVWB	Transfusion during admission (POD: Post Operative Day, POD#1~30days) - Whole blood
293	EVWBU	Transfusion during admission (POD: Post Operative Day, POD#1~30days) - Whole blood: units (units)
294	EVRBC	Transfusion during admission (POD: Post Operative Day, POD#1~30days) - RBCs (Red Blood Cells)
295	EVRBCU	Transfusion during admission (POD: Post Operative Day, POD#1~30days) - RBCs (Red Blood Cells): units (units)
296	EVANG	Angina
297	EVCCS	CCS (Canadian Cardiovascular Society angina) classification
298	EVACS	ACS (Acute Coronary Syndrome, 급성관상동맥증후군)
299	EVACSTY	ACS (Acute Coronary Syndrome, 급성관상동맥증후군) - type
300	EVMACE	MACE (MACE: Major Adverse Cardiovascular Event, 수술 당일 (Operation day) ~ 30days)
301	EVMACEDEA	MACE - Death
302	EVMACEMI	MACE - MI (Myocardial Infarction)
303	EVMACERR	MACE - RR (Repeat Revascularization)
304	EVMACEST	MACE - ST (Stent Thrombosis)
305	EVMACECVA	MACE - CVA (Cerebro Vascular Accident)
306	EVMACEBL	MACE - Bleeding
307	CMEADOAD	Aspirin(tablet): 수술 후 1회 투여량 (dose) (mg)
308	CMEADYFRQ	Aspirin(tablet): 수술 후 1일 투약횟수 (회)
309	CMEWAON	Warfarin Ongoing
310	CMEWASTDTC	Warfarin Ongoing - 수술 후 투여시작일
311	CMENOON	NOAC (New Oral AntiCoagulant) Ongoing
312	CMENOSTDTC	NOAC (New Oral AntiCoagulant) Ongoing - 수술후투여시작일
313	CMEACON	ACE (Angiotensin-converting enzyme) Inhibitors / ARB(Angiotensin receptor blockers) Ongoing
314	CMEBEON	Beta blocker Ongoing
315	CMECAON	Calcium channel blocker Ongoing
316	CMESTON	Statin Ongoing
317	EVCOM	Comment
318	EXRANCD	Random Code
319	EXACTTX	Final Actual Treatment
320	EXREAS	Final Actual Treatment - Changed reason
321	EXREASOTH	Final Actual Treatment - Changed reason: Other specify

변수 번호	변수명	변수설명
322	EXCOM	Comment
323	CMDASON	등록당시: Aspirin Ongoing
324	CMDASPRE	등록당시: Aspirin, No인 경우, 처방여부
325	CMDCLON	등록당시: Clopidogrel Ongoing
326	CMDTION	등록당시: Ticagrelor Ongoing
327	CMDPRON	등록당시: Prasugrel Ongoing
328	CMDCION	등록당시: Cilostazol Ongoing
329	CMPASON	수술 5일전 ~ 수술당일: Aspirin Ongoing
330	CMPASSPDTC	수술 5일전 ~ 수술당일: Aspirin Stop date
331	CMPCLON	수술 5일전 ~ 수술당일: Clopidogrel Ongoing
332	CMPCLSPDTC	수술 5일전 ~ 수술당일: Clopidogrel Stop date
333	CMPTION	수술 5일전 ~ 수술당일: Ticagrelor Ongoing
334	CMPTISPDTC	수술 5일전 ~ 수술당일: Ticagrelor Stop date
335	CMPPRON	수술 5일전 ~ 수술당일: Prasugrel Ongoing
336	CMPPRSPDTC	수술 5일전 ~ 수술당일: Prasugrel Stop date
337	CMPCION	수술 5일전 ~ 수술당일: Cilostazol Ongoing
338	CMPCISPDTC	수술 5일전 ~ 수술당일: Cilostazol Stop date
339	CMFASON	30days FU evaluation: Aspirin Ongoing
340	CMFASSTDTC	30days FU evaluation: Aspirin Restart date
341	CMFCLON	30days FU evaluation: Clopidogrel Ongoing
342	CMFCLSTDTC	30days FU evaluation: Clopidogrel Restart date
343	CMFTION	30days FU evaluation: Ticagrelor Ongoing
344	CMFTISTDTC	30days FU evaluation: Ticagrelor Restart date
345	CMFPRON	30days FU evaluation: Prasugrel Ongoing
346	CMFPRSTDTC	30days FU evaluation: Prasugrel Restart date
347	CMFCION	30days FU evaluation: Cilostazol Ongoing
348	CMFCISTDTC	30days FU evaluation: Cilostazol Restart date
349	CMCOM	Comment
350	CEDDTC	Date of Death
351	CEDTY	Cause of Death
352	CEDCAMI	Cause of Death – If Cardiovascular death: Acute myocardial infarction
353	CEDCSHOCK	Cause of Death - If Cardio vascular death: Cardio genic shock
354	CEDCVF	Cause of Death – If Cardiovascular death: Fatal arrhythmia (V For conduction block)
355	CEDCVA	Cause of Death – If Cardio vasculardeath: CVA/Stroke (CVA: Cerebeo Vascular Accident, 뇌졸중)
356	CEDCAD	Cause of Death – If Cardiovascular death: Aortic dissection/rupture
357	CEDCPE	Cause of Death – If Cardiovascular death: Pulmonary embolism
358	CEDCOVD	Cause of Death – If Cardiovascular death: Other vascular disease
359	CEDCPRD	Cause of Death – If Cardiovascular death: Procedure-related death
360	CEDCHEF	Cause of Death – If Cardiovascular death: Low-output failure (heart failure)

변수 번호	변수명	변수설명
361	CEDCOTH	Cause of Death – If Cardiovascular death: Others
362	CEDCOTHDES	Cause of Death – If Cardiovascular death: Others specify
363	CEDNMAL	Cause of Death – If Non-cardiovascular: Malignancy
364	CEDNRF	Cause of Death – If Non-cardiovascular: Renalfailure
365	CEDNINF	Cause of Death – If Non-cardiovascular: Infection(sepsis)
366	CEDNPC	Cause of Death – If Non-cardiovascular: Pulmonary causes or respiratory failure
367	CEDNTRA	Cause of Death – If Non-cardiovascular: Trauma
368	CEDNSUI	Cause of Death – If Non-cardiovascular: Suicide/homicide
369	CEDNACC	Cause of Death – If Non-cardiovascular: Accident
370	CEDNUNO	Cause of Death – If Non-cardiovascular: Unobserved
371	CEDNOTH	Cause of Death – If Non-cardiovascular: Others
372	CEDNOTHDES	Cause of Death – If Non-cardiovascular: Others specify
373	CEDASON	Aspirin Ongoing
374	CEDASSPDTC	Aspirin Ongoing - stopdate
375	CEDASSPREA	Aspirin Ongoing - stopreason
376	CEDCLON	Clopidogrel Ongoing
377	CEDCLSPDTC	Clopidogrel Ongoing – stop date
378	CEDCLSPREA	Clopidogrel Ongoing – stop Reason
379	CEDTION	Ticagrelor Ongoing
380	CEDTISPDTC	Ticagrelor Ongoing – stop date
381	CEDTISPREA	Ticagrelor Ongoing – stop Reason
382	CEDPRON	Prasugrel Ongoing
383	CEDPRSPDTC	Prasugrel Ongoing – stop date
384	CEDPRSPREA	Prasugrel Ongoing - stopreason
385	CEDCION	Cilostazol Ongoing
386	CEDCISPDTC	Cilostazol Ongoing – stop date
387	CEDCISPREA	Cilostazol Ongoing – stop Reason
388	CEDCOM	Comment
389	CEDADJ	Adjudication
390	CEDADJDTC	Adjudication – Adjudication Date
391	CEDADJRES	Adjudication – Adjudication Result
392	CEDADJCOM	Adjudication – Adjudication Comment
393	CEDSIGN	Sign by
394	CEDSIGNDTC	Sign date
395	CEMDTC	Date of MI (Myocardial Infarction)
396	CEMTY	Type of MI (Myocardial Infarction)
397	CEMANG	Angina symptom
398	CEMINFLOC	Location of infarction
399	CEMECG	Any diagnostic ECG finding?
400	CEMQWAV	Any diagnostic ECG finding? - New pathologic Q waves
401	CEMSTEL	Any diagnostic ECG finding? - New ST elevation

변수 번호	변수명	변수설명
402	CEMLBBB	Any diagnostic ECG finding? - LBBB (Left Bundle Branch Block)
403	CEMSTDE	Any diagnostic ECG finding? - New ST depression
404	CEMTWAV	Any diagnostic ECG finding? - New T wave inversion
405	CEMOTH	Any diagnostic ECG finding? - Others
406	CEMOTHDESC	Any diagnostic ECG finding? - Others: specify
407	CEMCKBDTC	CK(Creatinine Kinase): Pre OP - Date
408	CEMCKBV	CK(Creatinine Kinase): Pre OP - Value (IU/L)
409	CEMCKTDC	CK(Creatinine Kinase): at the time of MI (Myocardial Infarction) - Date
410	CEMCKTV	CK(Creatinine Kinase): at the time of MI (Myocardial Infarction) - Value (IU/L)
411	CEMCKPDTC	CK(Creatinine Kinase): Peak - Date
412	CEMCKPV	CK(Creatinine Kinase): Peak - Value (IU/L)
413	CEMCMBDTC	CK-MB(isoenzyme of creatinine kinase): Pre OP - Date
414	CEMCMBV	CK-MB(isoenzyme of creatinine kinase): Pre OP - Value (ng/mL)
415	CEMCMTDC	CK-MB(isoenzyme of creatinine kinase): at the time of MI (Myocardial Infarction) - Date
416	CEMCMTV	CK-MB(isoenzyme of creatinine kinase): at the time of MI (Myocardial Infarction) - Value (ng/mL)
417	CEMCMPTDC	CK-MB (isoenzyme of creatinine kinase): Peak - Date
418	CEMCMPTV	CK-MB (isoenzyme of creatinine kinase): Peak - Value (ng/mL)
419	CEMTIBDTC	Troponin I: Pre OP - Date
420	CEMTIBV	Troponin I: Pre OP - Value (ng/mL)
421	CEMTITDTC	Troponin I: at the time of MI (Myocardial Infarction) - Date
422	CEMTITV	Troponin I: at the time of MI (Myocardial Infarction) - Value (ng/mL)
423	CEMTIPDTC	Troponin I: Peak - Date
424	CEMTIPV	Troponin I: Peak - Value (ng/mL)
425	CEMTTBDTC	Troponin T: Pre OP - Date
426	CEMTTBV	Troponin T: Pre OP - Value (ng/mL)
427	CEMTTIDTC	Troponin T: at the time of MI (Myocardial Infarction) - Date
428	CEMTTIV	Troponin T: at the time of MI (Myocardial Infarction) - Value (ng/mL)
429	CEMTTPDTC	Troponin T: Peak - Date
430	CEMTTPV	Troponin T: Peak - Value (ng/mL)
431	CEMANGREL	Angiography done related to this event
432	CEMTOTOCC	Angiography done related to this event – Total Occlusion
433	CEMVISTR	Angiography done related to this event – Visible Thrombus
434	CEMTARVES	Related to target vessel
435	CEMSTETHR	Related to stent thrombosis
436	CEMTXREL	Treatment related to this event
437	CEMEVTOUT	Event Outcome
438	CEMASON	Aspirin Ongoing
439	CEMASSPDTC	Aspirin Ongoing – stop date
440	CEMASSPREA	Aspirin Ongoing – stop reason

변수 번호	변수명	변수설명
441	CEMCLON	Clopidogrel Ongoing
442	CEMCLSPDTC	Clopidogrel Ongoing – stop date
443	CEMCLSPREA	Clopidogrel Ongoing – stop Reason
444	CEMTION	Ticagrelor Ongoing
445	CEMTISPDTC	Ticagrelor Ongoing – stop date
446	CEMTISPREA	Ticagrelor Ongoing – stop Reason
447	CEMPRON	Prasugrel Ongoing
448	CEMPRSPDTC	Prasugrel Ongoing – stop date
449	CEMPRSPREA	Prasugrel Ongoing – stop reason
450	CEMCION	Cilostazol Ongoing
451	CEMCISPDTC	Cilostazol Ongoing – stop date
452	CEMCISPREA	Cilostazol Ongoing – stop Reason
453	CEMCOM	Comment
454	CEMADJ	Adjudication
455	CEMADJDTC	Adjudication – Adjudication Date
456	CEMADJRES	Adjudication –Adjudication Result
457	CEMADJCOM	Adjudication –Adjudication Comment
458	CEMSIGN	Sign by
459	CEMSIGNDTC	Sign Date
460	CERDTC	Date of Repeat revascularization
461	CERROUANG	Routine angiographic FU
462	CERANG	Angina symptom
463	CERCLPR	Clinical presentation
464	CERTOTNUM	Total number of repeat revascularization lesions (ea)
465	CERLSCN1	Lesion #1 Lesion segment-CASS No.
466	CERDLL1	Lesion #1 Lesion segment-CASS No. - Diseased lesion location
467	CERTLL1	Lesion #1 Lesion segment-CASS No. - Treated lesion location
468	CERANGTM1	Lesion #1 Lesion segment-CASS No. - Angiographic result at this time
469	CERSTR1	Lesion #1 Stent thrombosis-related
470	CERTX1	Lesion #1 Type of treatment
471	CERTXPCI1	Lesion #1 Type of treatment – PCI type
472	CERTXPCIO1	Lesion #1 Type of treatment – PCItype: Other specify
473	CERTVR1	Lesion #1 Treated vessel revascularization
474	CERTLR1	Lesion #1 Treated lesion revascularization
475	CERTLRTY1	Lesion #1 Treated lesion revascularization - Type
476	CERTLRTYO1	Lesion #1 Treated lesion revascularization – Type: Otherspecify
477	CERNLR1	Lesion #1 New lesion revascularization
478	CERSP1	Lesion #1 Staged procedure with ≥ 50% stenosis at the index procedure
479	CERLSCN2	Lesion #2 Lesion segment-CASS No.
480	CERDLL2	Lesion #2 Lesion segment-CASS No. - Diseased lesion location
481	CERTLL2	Lesion #2 Lesion segment-CASS No. - Treated lesion location

변수 번호	변수명	변수설명
482	CERANGTM2	Lesion #2 Lesion segment-CASS No. - Angiographic result at this time
483	CERSTR2	Lesion #2 Stent thrombosis-related
484	CERTX2	Lesion #2 Type of treatment
485	CERTXPCI2	Lesion #2 Type of treatment - PCI type
486	CERTXPCIO2	Lesion #2 Type of treatment - PCI type: Other specify
487	CERTVR2	Lesion #2 Treated vessel revascularization
488	CERTLR2	Lesion #2 Treated lesion revascularization
489	CERTLRTY2	Lesion #2 Treated lesion revascularization - Type
490	CERTLRTYO2	Lesion #2 Treated lesion revascularization - Type: Other specify
491	CERNLR2	Lesion #2 New lesion revascularization
492	CERSP2	Lesion #2 Staged procedure with $\geq 50\%$ stenosis at the index procedure
493	CERLSCN3	Lesion #3 Lesion segment-CASS No.
494	CERDLL3	Lesion #3 Lesion segment-CASS No. - Diseased lesion location
495	CERTLL3	Lesion #3 Lesion segment-CASS No. - Treated lesion location
496	CERANGTM3	Lesion #3 Lesion segment-CASS No. - Angiographic result at this time
497	CERSTR3	Lesion #3 Stent thrombosis-related
498	CERTX3	Lesion #3 Type of treatment
499	CERTXPCI3	Lesion #3 Type of treatment - PCI type
500	CERTXPCIO3	Lesion #3 Type of treatment - PCI type: Other specify
501	CERTVR3	Lesion #3 Treated vessel revascularization
502	CERTLR3	Lesion #3 Treated lesion revascularization
503	CERTLRTY3	Lesion #3 Treated lesion revascularization - Type
504	CERTLRTYO3	Lesion #3 Treated lesion revascularization - Type: Other specify
505	CERNLR3	Lesion #3 New lesion revascularization
506	CERSP3	Lesion #3 Staged procedure with $\geq 50\%$ stenosis at the index procedure
507	CERLSCN4	Lesion #4 Lesion segment-CASS No.
508	CERDLL4	Lesion #4 Lesion segment-CASS No. - Diseased lesion location
509	CERTLL4	Lesion #4 Lesion segment-CASS No. - Treated lesion location
510	CERANGTM4	Lesion #4 Lesion segment-CASS No. - Angiographic resultatthistime
511	CERSTR4	Lesion #4 Stent thrombosis-related
512	CERTX4	Lesion #4 Type of treatment
513	CERTXPCI4	Lesion #4 Type of treatment -PCI type
514	CERTXPCIO4	Lesion #4 Type of treatment -PCI type: Other specify
515	CERTVR4	Lesion #4 Treated vessel revascularization
516	CERTLR4	Lesion #4 Treated lesion revascularization
517	CERTLRTY4	Lesion #4 Treated lesion revascularization -Type

변수 번호	변수명	변수설명
518	CERTLRTYO4	Lesion #4 Treated lesion revascularization -Type: Other specify
519	CERNLR4	Lesion #4 New lesion revascularization
520	CERSP4	Lesion #4 Staged procedure with \geq 50% stenosis at the index procedure
521	CERLSCN5	Lesion #5 Lesion segment-CASS No.
522	CERDLL5	Lesion #5 Lesion segment-CASS No. - Diseased lesion location
523	CERTLL5	Lesion #5 Lesion segment-CASS No. - Treated lesion location
524	CERANGTM5	Lesion #5 Lesion segment-CASS No. - Angiographic result at this time
525	CERSTR5	Lesion #5 Stent thrombosis-related
526	CERTX5	Lesion #5 Type of treatment
527	CERTXPCI5	Lesion #5 Type of treatment -PCI type
528	CERTXPCIO5	Lesion #5 Type of treatment -PCItype:Otherspecify
529	CERTVR5	Lesion #5 Treated vessel revascularization
530	CERTLR5	Lesion #5 Treated lesion revascularization
531	CERTLRTY5	Lesion #5 Treated lesion revascularization -Type
532	CERTLRTYO5	Lesion #5 Treated lesion revascularization -Type:Otherspecify
533	CERNLR5	Lesion #5 New lesion revascularization
534	CERSP5	Lesion #5 Staged procedure with \geq 50% stenosis at the index procedure
535	CEREVTOUT	Event Outcome
536	CERASON	Aspirin Ongoing
537	CERASSPDTC	Aspirin Ongoing – stop date
538	CERASSPREA	Aspirin Ongoing – stop reason
539	CERCLON	Clopidogrel Ongoing
540	CERCLSPDTC	Clopidogrel Ongoing – stop date
541	CERCLSPREA	Clopidogrel Ongoing – stop Reason
542	CERTION	Ticagrelor Ongoing
543	CERTISPDTC	Ticagrelor Ongoing – stop date
544	CERTISPREA	Ticagrelor Ongoing – stop Reason
545	CERPRON	Prasugrel Ongoing
546	CERPRSPDTC	Prasugrel Ongoing – stop date
547	CERPRSPREA	Prasugrel Ongoing – stop reason
548	CERCION	Cilostazol Ongoing
549	CERCISPDTC	Cilostazol Ongoing – stop date
550	CERCISPREA	Cilostazol Ongoing – stop Reason
551	CERCOM	Comment
552	CERADJ	Adjudication
553	CERADJDTC	Adjudication – Adjudication Date
554	CERADJRES	Adjudication – Adjudication Result
555	CERADJCLD	Adjudication – Type of RR: Clinicaldriven
556	CERADJISD	Adjudication – Type of RR: Ischemicdriven
557	CERADJCOM	Adjudication – Adjudication Comment

변수 번호	변수명	변수설명
558	CERSIGN	Sign by
559	CERSIGNDTC	Sign Date
560	CESDTC	Date of Stent thrombosis
561	CESARC	ARC(Academic Reserch Consortium)
562	CESCLPR	Clinical Presentation of ST (Stent Thrombosis)
563	CESCLPROTH	Clinical Presentation of ST (Stent Thrombosis) - Other specify
564	CESAC	Angiography confirmed
565	CELSCN1	Angiography confirmed –CASS#1Lesionsegment-CASS No.
566	CESDLL1	CASS #1 Lesion segment-CASS No. - Diseased lesion location
567	CESTLL1	CASS #1 Lesion segment-CASS No. - Treated lesion location
568	CELSCN2	Angiography confirmed –CASS #2 Lesion segment-CASS No.
569	CESDLL2	CASS #2 Lesion segment-CASS No. -Diseased lesion location
570	CESTLL2	CASS #2 Lesion segment-CASS No. -Treated lesion location
571	CESTXTYP	Type of the Treatment related to this event
572	CESEVTOUT	Event Outcome
573	CESASON	Aspirin Ongoing
574	CESASSPDTC	Aspirin Ongoing – stop date
575	CESASSPREA	Aspirin Ongoing – stop reason
576	CESCLON	Clopidogrel Ongoing
577	CESCLSPDTC	Clopidogrel Ongoing – stop date
578	CESCLSPREA	Clopidogrel Ongoing – stop Reason
579	CESTION	Ticagrelor Ongoing
580	CESTISPDTC	Ticagrelor Ongoing – stop date
581	CESTISPREA	Ticagrelor Ongoing – stop Reason
582	CESPRON	Prasugrel Ongoing
583	CESPRSPDTC	Prasugrel Ongoing – stop date
584	CESPRSPREA	Prasugrel Ongoing – stop reason
585	CESCION	Cilostazol Ongoing
586	CECISPDTC	Cilostazol Ongoing – stop date
587	CECISPREA	Cilostazol Ongoing – stop Reason
588	CESCOM	Comment
589	CESADJ	Adjudication
590	CESADJDTC	Adjudication – Adjudication Date
591	CESADJRES	Adjudication – Adjudication Result
592	CESADJCOM	Adjudication – Adjudication Comment
593	CESSIGN	Sign by
594	CESSIGNDTC	Sign date
595	CECDTC	Date of CVA (CerebeoVascular Accident, 뇌졸중)
596	CECTY	Type of CVA (CerebeoVascular Accident, 뇌졸중)
597	CECSTRTY	Type of CVA (CerebeoVascular Accident, 뇌졸중) - Type of stroke
598	CECNEU	Confirmed by Neurologist
599	CECIMG	Stroke verified by imaging study

변수 번호	변수명	변수설명
600	CECCT	Stroke verified by imaging study – CT(Computed Tomography)
601	CECMRI	Stroke verified by imaging study – MRI(Magnetic Resonance Imaging)
602	CECANG	Stroke verified by imaging study - Angiography
603	CECOTH	Stroke verified by imaging study - Others
604	CECOTHDESC	Stroke verified by imaging study – Others: specify
605	CECTXNON	Treatment related to this event: None
606	CECTXMET	Treatment related to this event: Medical except thrombolysis
607	CECTXTHR	Treatment related to this event: Thrombolysis
608	CECTXPI	Treatment related to this event: Percutaneous intervention
609	CECTXSUR	Treatment related to this event: Surgery
610	CECSEQ	Sequelae after this event
611	CECEVTOUT	Event outcome
612	CECASON	Aspirin Ongoing
613	CECASSPDTC	Aspirin Ongoing – stop date
614	CECASSPREA	Aspirin Ongoing – stop reason
615	CECCLON	Clopidogrel Ongoing
616	CECCLSPDTC	Clopidogrel Ongoing – stop date
617	CECCLSPREA	Clopidogrel Ongoing – stop Reason
618	CECTION	Ticagrelor Ongoing
619	CECTISPDTC	Ticagrelor Ongoing – stop date
620	CECTISPREA	Ticagrelor Ongoing – stop Reason
621	CECPRON	Prasugrel Ongoing
622	CECPRSPDTC	Prasugrel Ongoing – stop date
623	CECPRSPREA	Prasugrel Ongoing – stop reason
624	CECCION	Cilostazol Ongoing
625	CECCISPDTC	Cilostazol Ongoing – stop date
626	CECCISPREA	Cilostazol Ongoing – stop Reason
627	CECCOM	Comment
628	CECADJ	Adjudication
629	CECADJDTC	Adjudication – Adjudication Date
630	CECADJRES	Adjudication – Adjudication Result
631	CECADJCOM	Adjudication – Adjudication Comment
632	CECSIGN	Sign by
633	CECSIGNDTC	Sign Date
634	CEBDTC	Date of Bleeding
635	CEBTM	Bleeding Time
636	CEHBBA	Hb(Hemoglobin): Baseline(Before bleeding) (g/dL)
637	CEHBAT	Hb(Hemoglobin): At the Bleeding (g/dL)
638	CEHBBDI	Hb(Hemoglobin): Discharge of post transfusion (g/dL)
639	CEBHCTBA	Hct: Baseline(Before bleeding) (%)
640	CEBHCTAT	Hct: At the Bleeding (%)
641	CEBHCTDI	Hct: Discharge of post transfusion (%)

변수 번호	변수명	변수설명
642	CEBTRA	Were any of the following blood products transfused?
643	CEBTRADTC	Were any of the following blood products transfused? - Date of transfusion
644	CEBTRAWB	Were any of the following blood products transfused? - Whole blood
645	CEBTRAWBU	Were any of the following blood products transfused? - Whole blood:units (units)
646	CEBTRARBC	Were any of the following blood products transfused? - RBCs (RedBloodCells)
647	CEBTRARBCU	Were any of the following blood products transfused? - RBCs (Red Blood Cells): units (units)
648	CEBTRAPLT	Were any of the following blood products transfused? - Platelets
649	CEBTRAPLTU	Were any of the following blood products transfused? - Platelets: units (units)
650	CEBTRAFFP	Were any of the following blood products transfused? - FFP(FreshFrozenPlasma)
651	CEBTRAFFPU	Were any of the following blood products transfused? - FFP(FreshFrozenPlasma):units(units)
652	CEBTRAO	Were any of the following blood products transfused? - Others
653	CEBTRAONAM	Were any of the following blood products transfused? - Others specify
654	CEBTRAOU	Were any of the following blood products transfused? - Others units (units)
655	CEBINTCRA	Source of BL : Intracranial
656	CEBINTOCU	Source of BL : Intraocular
657	CEBRET	Source of BL : Retroperitoneal
658	CEBPH	Source of BL : Pericardial hemorrhage (Hemopericardium)
659	CEBHEMO	Source of BL : Hemoptysis
660	CEBINTSPI	Source of BL : Intraspinal
661	CEBINTART	Source of BL : Intraarticular
662	CEBEPI	Source of BL : Epistaxis
663	CEBGIN	Source of BL : Gingival bleeding
664	CEBGI	Source of BL: GI(GastroIntestinal) bleeding (more than Guiac test, including hematemesis, melena..)
665	CEBGU	Source of BL : GU bleeding (gross hematuria)
666	CEBPHA	Source of BL : Pharyngeal or other oral
667	CEBPUL	Source of BL : Pulmonary bleeding
668	CEBHEMA	Source of BL : Hematoma ≥ 5cm at access site
669	CEBOOZ	Source of BL : Oozing at puncture site
670	CEBDER	Source of BL : Subcutaneous/dermal

변수 번호	변수명	변수설명
671	CEBAS	Source of BL : Access site bleeding requiring intervention/surgery
672	CEBUK	Source of BL : Unknown
673	CEBOTH	Source of BL : Others
674	CEBOTHDESC	Source of BL : Others - Others specify
675	CEBTYTIMI	TIMI(Thrombolysis in Myocardial Infarction)
676	CEBTYFAT	TIMI(Thrombolysis in Myocardial Infarction) - Fatal(치명적 출혈)
677	CEBTYHYPO	TIMI(Thrombolysis in Myocardial Infarction) - Hypotension requiring treatment with intravenous inotropic agents (Inotropic제제의 정맥내투여가 필요한 저혈압)
678	CEBTYREQ	TIMI(Thrombolysis in Myocardial Infarction) - Requires surgical intervention for ongoing bleeding (중재가 필요한 지속적 출혈)
679	CEBTYICH	TIMI(Thrombolysis in Myocardial Infarction) - Symptomatic intracranial hemorrhagic (ICH, 증상을 동반하는 두 개 내출혈)
680	CEBTYDEC	TIMI(Thrombolysis in Myocardial Infarction) - A decline in the hemoglobin level of at least 5.0g/dL or a fall in hematocrit of >15% (Hb수치가 5g/dL 또는 HCT15%이상 감소하는 출혈)
681	CEBTYRBC	TIMI(Thrombolysis in Myocardial Infarction) - Transfusion of at least 4units of whole blood or RBC (RBC 또는 whole blood 4개이상의 수혈이 필요한 출혈)
682	CEBTYBARC	BARC(Bleeding Academic Reserch Consortium)
683	CEBTYBARC3	BARC(Bleeding Academic Reserch Consortium) - Type3a/3b/3c
684	CEBTY3AOVE	BARC(Bleeding Academic Reserch Consortium) - If Type3a – Overt bleeding plus hemoglobin drop of 3 to < 5g/dL (Hb수치가 3~5g/dL 감소하는 확인한 출혈)
685	CEBTY3AANY	BARC(Bleeding Academic Reserch Consortium) - If Type3a – Any transfusion with overt bleeding (수혈이 필요한 확인한 출혈)
686	CEBTY3BOVE	BARC(Bleeding Academic Reserch Consortium) - If Type3b: Overt bleeding plus hemoglobin drop \geq 5g/dL (Hb수치가 5g/dL 이상 감소하는 확인한 출혈)
687	CEBTY3BCAR	BARC(Bleeding Academic Reserch Consortium) - If Type3b: Cardiac tamponade (심장압전술이 필요한 경우)
688	CEBTY3BCON	BARC(Bleeding Academic Reserch Consortium) - If Type3b: Bleeding requiring surgical intervention for control (excluding dental/nasal/skin/hemorrhoid, 지혈을 위한 외과적 중재가 필요한 출혈 (치아출혈,코피,피부출혈,치질출혈제외))

변수 번호	변수명	변수설명
689	CEBTY3BAGE	BARC(Bleeding Academic Reserch Consortium) - If Type3b: Bleeding requiring intravenous vasoactive agents (정맥내 승압제의 투여가 필요한 출혈)
690	CEBTY3CIH	BARC(Bleeding Academic Reserch Consortium) - If Type3c: Intracranial hemorrhage (does not include micro bleeds or hemorrhagic transformation, does include intraspinal, 두 개내출혈(미세출혈이나 뇌경색 이후의 출혈성 변형은 제외하며 척수내 출혈은포함))
691	CEBTY3CSC	BARC(Bleeding Academic Reserch Consortium) - If Type3c: Subcategories confirmed by autopsy or imaging or lumbar puncture (부검, 영상검사 또는 요추천자에 의해 확인된 출혈)
692	CEBTY3CICV	BARC(Bleeding Academic Reserch Consortium) - If Type3c: Intraocular bleed compromising vision(시력을 위협하는 안구 내 출혈)
693	CEBTY4PI	BARC(Bleeding Academic Reserch Consortium) - If Type4: Perioperative intracranial bleeding within 48hr(수술중 또는 수술후 48시간 이내의 두 개내 출혈)
694	CEBTY4REOP	BARC(Bleeding Academic Reserch Consortium) - If Type4: Reoperation after closure of sternotomy for the purpose of controlling bleeding (지혈을 위한 재수술이 필요한 경우)
695	CEBTY4TRA	BARC(Bleeding Academic Reserch Consortium) - If Type4: Transfusion of $\geq 5U$ whole blood or packed redblood cell swith in a 48-h period (48시간이내에 RBC 또는 whole blood 5개이상의 수혈이 필요한 경우)
696	CEBTY4CHE	BARC(Bleeding Academic Reserch Consortium) - If Type4: Chest tube out put $\geq 2L$ within a 24-h period (24시간 이내에 흉관배액량이 2L이상인 경우)
697	CEBTY5A	BARC(Bleeding Academic Reserch Consortium) - If Type5: (Fatal bleeding, 치명적출혈): Type 5a-Probable fatal bleeding; no autopsy or imaging confirmation but clinically suspicious(부검이나 영상확인은 시행하지 않았지만 임상적으로 치명적 출혈이 의심되는경우)
698	CEBTY5B	BARC(Bleeding Academic Reserch Consortium) - If Type5 (Fatal bleeding, 치명적출혈): Type5b- Definite fatal bleeding; overt bleeding or autopsy or imaging confirmation(확연한 출혈 또는 부검이나 영상검사로 확인된 명백한 치명적 출혈)
699	CEBEVTOU	Event outcome
700	CEBASON	Aspirin Ongoing
701	CEBASSPDTC	Aspirin Ongoing – stop date
702	CEBASSPREA	Aspirin Ongoing – stop reason
703	CEBCLON	Clopidogrel Ongoing
704	CEBCLSPDTC	Clopidogrel Ongoing – stop date

변수 번호	변수명	변수설명
705	CEBCLSPREA	Clopidogrel Ongoing – stop Reason
706	CEBTION	Ticagrelor Ongoing
707	CEBTISPDTC	Ticagrelor Ongoing – stop date
708	CEBTISPREA	Ticagrelor Ongoing – stop Reason
709	CEBPRON	Prasugrel Ongoing
710	CEBPRSPDTC	Prasugrel Ongoing – stop date
711	CEBPRSPREA	Prasugrel Ongoing – stop reason
712	CEBCION	Cilostazol Ongoing
713	CEBCISPDTC	Cilostazol Ongoing – stop date
714	CEBCISPREA	Cilostazol Ongoing – stop Reason
715	CEBCOM	Comment
716	CEBADJ	Adjudication
717	CEBADJDTC	Adjudication – Adjudication Date
718	CEBADJRES	Adjudication – Adjudication Result
719	CEBADJCOM	Adjudication – Adjudication Comment
720	CEBSIGN	Sign by
721	CEBSIGNDTC	Sign Date
722	QSE5DTC	설문 날짜
723	QSE5ND	Not Done
724	QSE5SVY1	이동력
725	QSE5SVY2	자기 관리
726	QSE5SVY3	일상 활동
727	QSE5SVY4	통증 / 불편감
728	QSE5SVY5	불안 / 우울
729	QSE5SVY6	오늘 당신의 건강상태
730	QSE5COM	Comment
731	QSH8DTC	설문 날짜
732	QSH8ND	Not Done
733	QSH8SVY1	질문1
734	QSH8SVY2	질문2
735	QSH8SVY3	질문3
736	QSH8SVY4	질문4
737	QSH8SVY5	질문5
738	QSH8SVY6	질문6
739	QSH8SVY7	질문7
740	QSH8SVY8	질문8
741	QSH8COM	Comment

IV. 부록

1. 연구대상자 선정·제외기준

선정기준		제외기준	
1	만19세 이상의 남성 또는 여성	1	현재 급성 관동맥 증후군의 증거가 있거나 1달 이내에 발생한 심근 경색을 경험한 경우
2	적어도 1개 이상의 관상 동맥 약물 방출 스텐트 시술을 성공적으로 받은 환자	2	중증 심부전(EF≤30%)혹은 중증 이상의 판막 질환으로 NYHA III~IV 의 호흡곤란이 있는 경우
3	스텐트 삽입 시술 후 12개월 이상 경과한 시점에 수술이 예정된 환자	3	아스피린의 부작용으로 복용이 어려운 경우
4	정규 비심장성 수술이 계획된 환자	4	항응고제를 투여해야 하는 경우
5	환자 또는 법정 대리인이 연구계획서와 추적 조사에 동의하고, 연구기관의 연구심의 위원회/윤리 위원회가 승인한 임상시험 대상자 동의서에 서면으로 사전 동의한 대상자	5	응급 수술인 경우
		6	심장 수술
		7	출혈 발생시 위험도가 매우 높은 수술 (Intra-cranial surgery, Intra-spinal surgery, Retinal surgery)
		8	Screening visit, 신체검진, 혈액검사 또는 심전도 검사에서 확인된 연구자 판단에 의한 연구의 안전성을 침해할 만한 임상적으로 유의한 비정상적 소견이 있는 경우
		9	연구계획서에 설명된 절차를 원하지 않거나 준수 할 수 없는 경우
		10	임신 검사 결과 양성(모든 가임 여성 대상자는 스크리닝 및/또는 무작위 배정 전 혈액 또는 뇨 사람 용모성 성선자극호르몬(hCG)임신 검사를 받아야 한다) 또는 임신 중 또는 연구 기간 중 임신을 계획하는 가임기 여성 또는 수유 중인 여성
		11	기대여명이 1년 이하인 경우

2. 주요 선행연구 목록

번호	논문명	주저자명	서지정보
1	Aspirin Monotherapy vs No Antiplatelet Therapy in Stable Patients With Coronary Stents Undergoing Low-to-Intermediate Risk Noncardiac Surgery	Do-Yoon Kang 외 39명	Journal of the American College of Cardiology. 2024;84(24):2380-2389.

3. Annotated CRF

도메인명(eCRF 명)	Demographic
--------------	-------------

방문명(VISITNM)	VISIT1	VISIT2	VISIT3	VISIT4	VISIT5	VISIT6	Termination Visit
--------------	--------	--------	--------	--------	--------	--------	-------------------

임상시험 동의서

동의를 얻은 날짜를 기록 하십시오

ICFDTC YYYY-MM-DD

Demographic

Subject Number SUBJID	<input type="text"/> AD□□R-0000, □□: 기관코드, 0000: 대상자 부여 번호	Date of Enrollment DMDTC	<input type="text"/> YYYY-MM-DD
Year of Birth DMBRTHDTC	<input type="text"/> YYYY	Age DMAGE	<input type="text"/> years 숫자
Gender DMSEX	<input type="radio"/> Male <input type="radio"/> Female 1=Male 2=Female		
Department DMDEP	:: Department 선택 :: 1=Abdomen 2=Head & Neck 3=Neurology 4=Orthopedics 5=Thoracic & Breast 6=URO & OBGY 7=Other	department, other specify DMDEPOTH	<input type="text"/> text

Operation DMOPE	:: Operation 선택 :: 1=Diagnostic laparoscopy 2=Laparoscopic lysis of adhesion 3=Inguinal hernia repair 4=Hemorrhoid 5=Acute appendicitis 6=Cholecystectomy 7=Hepatectomy 8=Major laparoscopic procedures 9=Resection or reconstructive surgery of the digestive tract - Gastric resection 10=Bowel resection 11=Major resection or reconstruction of the gastrointestinal tract 12=Eye anterior chamber surgery (Cataract, Other corneal surgery, etc.) 13=Tonsillectomy 14=Adenoidectomy 15=Rhinoplasty 16=Septoplasty 17=Sinus surgery	operation, other specify DMOPEOTH	<input type="text"/> text
---------------------------	--------------------------------------------------------------------------------------------------------------------------------------------------------------------------------------------------------------------------------------------------------------------------------------------------------------------------------------------------------------------------------------------------------------------------------------------------------------------------------------------------------------------------------------------	---------------------------------------------	------------------------------

Operation Risk DMOPERISK	<input type="text" value="::: Operation Risk 선택 :::"/> 1=mild to moderate 2=high	
Random Code DMRANCD	<input type="text"/> Aspirin only, No antiplatelet	
Actual Treatment DMACTTX	<input type="radio"/> Aspirin only <input type="radio"/> No antiplatelet 1=Aspirin only 2=No antiplatelet	
Changed reason DMREAS	<input type="radio"/> Patient Preference <input type="radio"/> Doctor Preference <input type="radio"/> Others 1=Patient Preference 2=Doctor Preference 3=Others	reason, other specify DMREASOTH <input type="text"/> text
Protocol violation DMVIO	<input type="checkbox"/> Yes 1=Yes	Reason of protocol violation DMVIOREAS <input type="text"/> text
Withdraw DMWIT	<input type="checkbox"/> Yes 1=Yes	Reason of withdraw DMWITREAS <input type="text"/> text
Comment		
Comment DMCOM	<input type="text"/>	

도메인명(eCRF 명)	Inclusion and Exclusion
--------------	-------------------------

방문명(VISITNM)	VISIT1	VISIT2	VISIT3	VISIT4	VISIT5	VISIT6	Termination Visit
--------------	--------	--------	--------	--------	--------	--------	-------------------

신청, 제외기준 정보수집일 IEDTC	<input style="width: 100%;" type="text"/> YYYY-MM-DD	
Inclusion Criteria		
1) 만 19세 이상 IEORRES1	<input type="radio"/> Yes <input type="radio"/> No 1=Yes 2=No	
2) 적어도 1개 이상의 관상 동맥 약을 스탠트 시술을 성공적으로 받은 경우 IEORRES2	<input type="radio"/> Yes <input type="radio"/> No 1=Yes 2=No	
3) 스탠트 삽입 시술 후 12개월 이상 경과한 시점에 수술이 예정된 환자 IEORRES3	<input type="radio"/> Yes <input type="radio"/> No 1=Yes 2=No	
4) 전신 마취하에 정규 비실장성 수술이 계획된 환자 IEORRES4	<input type="radio"/> Yes <input type="radio"/> No 1=Yes 2=No	
5) 환자 또는 법정 대리인이 연구계획서와 추적 조사에 동의하고, 연구기관의 연구심의 위원회/윤리 위원회가 승인한 임상시험 대상자 동의서에 서면으로 사인 동의한 경우 IEORRES5	<input type="radio"/> Yes <input type="radio"/> No 1=Yes 2=No	

Exclusion Criteria		
1) 현재 급성 관동맥 증후군의 증거가 있거나 1달 이내에 발생한 심근 경색을 경험한 경우 IEORRES6	<input type="radio"/> Yes <input type="radio"/> No 1=Yes 2=No	
2) 중증 심부전(EF≤30%) 혹은 중증 이상의 판막 질환으로 NYHA III-IV의 호흡곤란이 있는 경우 IEORRES7	<input type="radio"/> Yes <input type="radio"/> No 1=Yes 2=No	
3) 아스피린의 부작용으로 복용이 어려운 경우 IEORRES8	<input type="radio"/> Yes <input type="radio"/> No 1=Yes 2=No	
4) 항응고제를 부여해야 하는 경우 IEORRES9	<input type="radio"/> Yes <input type="radio"/> No 1=Yes 2=No	
5) 응급 수술인 경우 IEORRES10	<input type="radio"/> Yes <input type="radio"/> No 1=Yes 2=No	
6) 심장 혹은 경동맥 수술 IEORRES11	<input type="radio"/> Yes <input type="radio"/> No 1=Yes 2=No	
7) 출혈 시 위험도가 매우 높은 수술 (Intra-cranial surgery, Intra-spinal surgery, Retinal surgery) IEORRES12	<input type="radio"/> Yes <input type="radio"/> No 1=Yes 2=No	
8) Screening visit, 신체검진, 혈액검사 또는 심전도 검사에서 확인된 연구자 판단에 의한 연구의 안전성을 침해할 만한 임상적으로 유의한 비정상적 소견이 있는 경우 IEORRES13	<input type="radio"/> Yes <input type="radio"/> No 1=Yes 2=No	

9) 연구계획서에 설명된 절차를 쫓아가지 않거나 준수 할 수 없는 경우

IEORRES14

Yes No

1=Yes 2=No

10) 임신부, 수유부 또는 가임 여성

IEORRES15

Yes No

1=Yes 2=No

11) 기대여명이 1년 이하인 경우

IEORRES16

Yes No

1=Yes 2=No

도메인명(eCRF 명)	Baseline
--------------	----------

방문명(VISITNM)	VISIT1	VISIT2	VISIT3	VISIT4	VISIT5	VISIT6	Termination Visit
--------------	--------	--------	--------	--------	--------	--------	-------------------

Vital Sign

Vital Sign Done Not Done
 1=Done 2=Not Done

VSSTAT

Date of V/S
 YYYY-MM-DD

VSDTC

신장 cm
VSHEIGHT 신장 (cm)

체중 kg
VSWEIGHT 체중 (kg)

BMI kg/m²
VSBMI BMI(body Mass Index, 신체질량지수) (kg/m²)

수축기 혈압 mmHg
VSSYSBP 수축기 혈압 (mmHg)

이완기 혈압 mmHg
VSDIABP 이완기 혈압 (mmHg)

맥박 beats/min
VSPULSE 맥박 (beats/min)

Last PCI data (exclude POBA)

Date of last PCI
BALPCIDTC (Percutaneous Coronary Intervention)YYYY-M
 M-DD

Diagnosis Silent ischemia Stable angina
 ACS(Unstable angina, NSTEMI, STEMI)
 Undefined Unknown
BALDIA 1=Silent ischemia(무증상 협심증) 2=Stable an
 gina(안정형협심증) 3=ACS(Acute Coronary Sy
 ndrome, 급성관상동맥증후군: Unstable angin
 a(불안정형협심증), NSTEMI(Non ST Elevation
 MI, 비ST분절상승 심근경색), STEMI(ST Elevati
 on MI, ST분절상승 심근경색) 4=Undefined 5
 =Unknown

Undefined specify
BALDIAUND text

Diseased vessel	<input type="checkbox"/> LM	<input type="checkbox"/> LAD	<input type="checkbox"/> LCX	<input type="checkbox"/> RCA	<input type="checkbox"/> Ramus	<input type="checkbox"/> Unknown
	BALDISLM , 1=LM	BALDISLAD ,1=LAD	BALDISLCX, 1=LCX	BALDISRCA,1=RCA	BALDISRAM,1=Ramu s	BALDISUK, 1=Unkno wn

ALL PCI data(all PCI including last PCI)

Bifurcation two stenting Yes No Unknown
 BAABIFUR 1=Yes 2=No 3=Unknown

Stented vessel	<input type="checkbox"/> LM	<input type="checkbox"/> LAD	<input type="checkbox"/> LCX	<input type="checkbox"/> RCA	<input type="checkbox"/> Ramus	<input type="checkbox"/> Unknown
	BALSTELM, 1=LM	BAASTELAD, 1=LAD	BAASTELCX, 1=LCX	BAASTERCA, 1=RCA	BAASTERAM, 1=Ramu us	BAASTEUK, 1=Unkno wn

No	Lesion segment-CASS No.	PCI date	Stent name	Stent, other specify	Size	Length
1	<input type="text" value="Lesion #1 :"/> BASEG1 ,1=Proximal RCA2=Mid RCA 3=Distal RCA 4=Right PD A 5=Posterolateral(P L) 6=1st right PL 7=2 nd right PL 8=3rd rig ht PL 9=Right septal branc 10=Right ventr icular 11=Left main 1 2=Proximal LAD(Left Anterior Descendin g artery) 13=Mid LA D(Left Anterior Desc ending artery) 14=Di stal LAD(Left Anterior Descending artery) 15=1st diagonal 16= 2nd diagonal 17=1st septal 18=Proximal L CX(left CircumfleX ar tery) 19=Distal LCX(l eft CircumfleX artery)	<input type="text"/> BAPCIDTC1, YYYY-M M-DD	<input type="text" value="Lesion #1 :"/> BAST1, 1=Biofreedo m 2=Biomatrix 3=Cil otax 4=Cypher 5=De syne 6=Endeavor 7= Endeavor-Integrity 8 =Endeavor-Resolute 9=Genous 10=Nobor i 11=Ornyx 12=Orsiro 13=Orsiro Mission 1 4=Promus 15=Promu s Synergy 16=Promu s-Element 17=Promu s-Premire 18=Resolut e-Integrity 19=Taxus 20=Ultimaster 21=Ul timaster Tansei 22=Xi ence 23=Xience-Alpi ne 24=Xience-Prime 25=Xience-Sierra 26 =Xience-Xpedition 2 7=Unknown 28=Oth ers 29=Promus Syner gy XD 30=Promus Sy nergy MEGATRON	<input type="text"/> BASTOTH1, text	<input type="text"/> mm	<input type="text"/> mm
						BASTSIZ1, Size (mm)

No	Lesion segment-CASS No.	PCI date	Stent name	Stent, other specify	Size	Length
2	<input type="text" value="Lesion #2"/> BASEG2, 1=Proximal RCA 2=Mid RCA 3= Distal RCA 4=Right P DA 5=Posterolateral (PL) 6=1st right PL 7 =2nd right PL 8=3rd right PL 9=Right sept al branc 10=Right ve ntricular 11=Left mai n 12=Proximal LAD(L eft Anterior Descen ding artery) 13=Mid LAD(Left Anterior De scending artery) 14 =Distal LAD(Left Ant erior Descending ar tery) 15=1st diagona l 16=2nd diagonal 1 7=1st septal 18=Prox imal LCX(left Circumfl eX artery) 19=Distal LCX(left CircumfleX a rtery)	<input type="text" value="BAPCIDTC2, YYYY-M"/> M-DD	<input type="text" value="Lesion #2"/> BAST2, 1=Biofreedo m 2=Biomatrix 3=Cil otax 4=Cypher 5=De syne 6=Endeavor 7= Endeavor-Integrity 8 =Endeavor-Resolute 9=Genous 10=Nobor i 11=Onyx 12=Orsiro 13=Orsiro Mission 1 4=Promus 15=Promu s Synergy 16=Promu s-Element 17=Promu s-Premire 18=Resolut e-Integrity 19=Taxus 20=Ultimaster 21=Ul timaster Tansei 22=Xi ence 23=Xience-Alpi ne 24=Xience-Prime 25=Xience-Sierra 26 =Xience-Xpedition 2 7=Unknown 28=Oth ers 29=Promus Syner gy XD 30=Promus Sy nergy MEGATRON	<input type="text" value="BASTOTH2, text"/>	<input type="text" value="mm"/> <input type="text" value="BASTSIZ2, Size (mm)"/>	<input type="text" value="mm"/> <input type="text" value="BASTLEN2, Length (mm)"/>

No	Lesion segment-CASS No.	PCI date	Stent name	Stent, other specify	Size	Length
3	<input type="text" value="Lesion #3"/> BASEG3,1=Proximal RCA 2=Mid RCA 3= Distal RCA 4=Right P DA 5=Posterolateral (PL) 6=1st right PL 7 =2nd right PL 8=3rd right PL 9=Right sept al branc 10=Right ve ntricular 11=Left mai n 12=Proximal LAD(L eft Anterior Desecen ding artery) 13=Mid LAD(Left Anterior De scending artery) 14 =Distal LAD(Left Ant erior Desecending ar tery) 15=1st diagona l 16=2nd diagonal 1 7=1st septal 18=Prox imal LCX(left Circumfl eX artery) 19=Distal LCX(left CircumfleX a rtery)	<input type="text" value="BAPCIDTC3, YYYY-M"/> M-DD	<input type="text" value="Lesion #3"/> BAST3, 1=Biofreedo m 2=Blomatrix 3=Cil otax 4=Cypher 5=De syne 6=Endeavor 7= Endeavor-Integrity 8 =Endeavor-Resolute 9=Genous 10=Nobor i 11=Ornyx 12=Orsiro 13=Orsiro Mission 1 4=Promus 15=Promu s Synergy 16=Promu s-Element 17=Promu s-Premire 18=Resolut e-Integrity 19=Taxus 20=Ultimaster 21=Ul timaster Tansei 22=Xi ence 23=Xience-Alpi ne 24=Xience-Prime 25=Xience-Sierra 26 =Xience-Xpedition 2 7=Unknown 28=Oth ers 29=Promus Syner gy XD 30=Promus Sy nergy MEGATRON	<input type="text" value="BASTOTH3, text"/> BASTOTH3, text	<input type="text" value="mm"/> mm	<input type="text" value="mm"/> mm
	<input type="text" value="BASTSIZ3, Size (mm)"/> BASTSIZ3, Size (mm)	<input type="text" value="BASTLEN3, Length (mm)"/> BASTLEN3, Length (mm)				

No	Lesion segment-CASS No.	PCI date	Stent name	Stent, other specify	Size	Length
4	... Lesion #4 : ▼		... Lesion #4 : ▼			
	BASEG4, 1=Proximal RCA 2=Mid RCA 3=Distal RCA 4=Right PDA 5=Posterolateral (PL) 6=1st right PL 7=2nd right PL 8=3rd right PL 9=Right septal branch 10=Right ventricular 11=Left main 12=Proximal LAD(Left Anterior Descending artery) 13=Mid LAD(Left Anterior Descending artery) 14=Distal LAD(Left Anterior Descending artery) 15=1st diagonal 16=2nd diagonal 17=1st septal 18=Proximal LCX(left Circumflex artery) 19=Distal LCX(left Circumflex artery)	BAPCIDTC4, YYYY-M M-DD	BAST4, 1=Biofreedom 2=Biomatrix 3=Cilcotax 4=Cypher 5=Desyne 6=Endeavor 7=Endeavor-Integrity 8=Endeavor-Resolute 9=Genous 10=Nobori 11=Onyx 12=Orsiro 13=Orsiro Mission 14=Promus 15=Promus Synergy 16=Promus-Element 17=Promus-Premire 18=Resolute-Integrity 19=Taxus 20=Ultimaster 21=Ultimaster Tansei 22=Xience 23=Xience-Alpine 24=Xience-Prime 25=Xience-Sierra 26=Xience-Xpedition 27=Unknown 28=Others 29=Promus Synergy XD 30=Promus Synergy MEGATRON	BASTOTH4, text	mm	mm
					BASTSIZ4, Size (mm)	BASTLEN4, Length (mm)

No	Lesion segment-CASS No.	PCI date	Stent name	Stent, other specify	Size	Length
5	<input type="text" value="::: Lesion #5 :"/> BASEG5, 1=Proximal RCA 2=Mid RCA 3= Distal RCA 4=Right P DA 5=Posterolateral (PL) 6=1st right PL 7 =2nd right PL 8=3rd right PL 9=Right sept al branc 10=Right ve ntricular 11=Left mai n 12=Proximal LAD(L eft Anterior Descen ding artery) 13=Mid LAD(Left Anterior De scending artery) 14 =Distal LAD(Left Ant erior Descending ar tery) 15=1st diagona l 16=2nd diagonal 1 7=1st septal 18=Prox imal LCX(left Circumfl eX artery) 19=Distal LCX(left Circumflex a rtery)	<input type="text" value=""/> BAPCIDTC5, YYYY-M M-DD	<input type="text" value="::: Lesion #5 :"/> BAST5, 1=Biofreedo m 2=Biomatrix 3=Cil otax 4=Cypher 5=De syne 6=Endeavor 7= Endeavor-Integrity 8 =Endeavor-Resolute 9=Genous 10=Nobor i 11=Onyx 12=Orsiro 13=Orsiro Mission 1 4=Promus 15=Promu s Synergy 16=Promu s-Element 17=Promu s-Premire 18=Resolut e-Integrity 19=Taxus 20=Ultimaster 21=Ul timaster Tansei 22=Xi ence 23=Xience-Alpi ne 24=Xience-Prime 25=Xience-Sierra 26 =Xience-Xpedition 2 7=Unknown 28=Oth ers 29=Promus Syner gy XD 30=Promus Sy nergy MEGATRON	<input type="text" value=""/> BASTOTH5, text	<input type="text" value=""/> mm BASTSIZ5, Size (mm)	<input type="text" value=""/> mm BASTLEN5, Length (mm)

No	Lesion segment-CASS No.	PCI date	Stent name	Stent, other specify	Size	Length
6	-- Lesion #6 : ▼		-- Lesion #6 : ▼			
	BASEG6, 1=Proximal RCA 2=Mid RCA 3= Distal RCA 4=Right P DA 5=Posterolateral (PL) 6=1st right PL 7 =2nd right PL 8=3rd right PL 9=Right sept al branc 10=Right ve ntricular 11=Left mai n 12=Proximal LAD(L eft Anterior Descen ding artery) 13=Mid LAD(Left Anterior De scending artery) 14 =Distal LAD(Left Ant erior Descending ar tery) 15=1st diagona l 16=2nd diagonal 1 7=1st septal 18=Prox imal LCX(left Circumfl eX artery) 19=Distal LCX(left CircumfleX a rtery)	BAPCIDTC6, YYYY-M M-DD	BAST6, 1=Biofreedo m 2=Biomatrix 3=Cil otax 4=Cypher 5=De syne 6=Endeavor 7= Endeavor-Integrity 8 =Endeavor-Resolute 9=Genous 10=Nobor i 11=Ornyx 12=Orsiro 13=Orsiro Mission 1 4=Promus 15=Promu s Synergy 16=Promu s-Element 17=Promu s-Premire 18=Resolut e-Integrity 19=Taxus 20=Ultimaster 21=Ul timaster Tansei 22=Xi ence 23=Xience-Alpi ne 24=Xience-Prime 25=Xience-Sierra 26 =Xience-Xpedition 2 7=Unknown 28=Oth ers 29=Promus Syner gy XD 30=Promus Sy nergy MEGATRON	BASTOTH6, text	mm BASTSIZ6, Size (mm)	mm BASTLEN6, Length (mm)

No	Lesion segment-CASS No.	PCI date	Stent name	Stent, other specify	Size	Length
7	<input type="text" value="Lesion #7 : ▼"/> BASEG7, 1=Proximal RCA 2=Mid RCA 3= Distal RCA 4=Right P DA 5=Posterolateral (PL) 6=1st right PL 7 =2nd right PL 8=3rd right PL 9=Right sept al branc 10=Right ve ntricular 11=Left mai n 12=Proximal LAD(L eft Anterior Desecen ding artery) 13=Mid LAD(Left Anterior De scending artery) 14 =Distal LAD(Left Ant erior Desecending ar tery) 15=1st diagona l 16=2nd diagonal 1 7=1st septal 18=Prox imal LCX(left Circumfl eX artery) 19=Distal LCX(left CircumfleX a rtery)	<input type="text"/> BAPCIDTC7, YYYY-M M-DD	<input type="text" value="Lesion #7 : ▼"/> BAST7, 1=Biofreedo m 2=Biomatrix 3=Cil otax 4=Cypher 5=De syne 6=Endeavor 7= Endeavor-Integrity 8 =Endeavor-Resolute 9=Genous 10=Nobor i 11=Onyx 12=Orsiro 13=Orsiro Mission 1 4=Promus 15=Promu s Synergy 16=Promu s-Element 17=Promu s-Premire 18=Resolut e-Integrity 19=Taxus 20=Ultimaster 21=Ul timaster Tansei 22=Xi ence 23=Xience-Alpi ne 24=Xience-Prime 25=Xience-Sierra 26 =Xience-Xpedition 2 7=Unknown 28=Oth ers 29=Promus Syner gy XD 30=Promus Sy nergy MEGATRON	<input type="text"/> BASTOTH7, text	<input type="text"/> mm BASTSIZ7, Size (mm)	<input type="text"/> mm BASTLEN7, Length (mm)

No	Lesion segment-CASS No.	PCI date	Stent name	Stent, other specify	Size	Length
8	<input type="text" value="::: Lesion #8 : v"/> BASEG8, 1=Proximal RCA 2=Mid RCA 3= Distal RCA 4=Right P DA 5=Posterolateral (PL) 6=1st right PL 7 =2nd right PL 8=3rd right PL 9=Right sept al branc 10=Right ve ntricular 11=Left mai n 12=Proximal LAD(L eft Anterior Desecen ding artery) 13=Mid LAD(Left Anterior De scending artery) 14 =Distal LAD(Left Ant erior Desecending ar tery) 15=1st diagona l 16=2nd diagonal 1 7=1st septal 18=Prox imal LCX(left Circumfl eX artery) 19=Distal LCX(left CircumfleX a rtery)	<input type="text"/> BAPCIDTC8, YYYY-M M-DD	<input type="text" value="::: Lesion #8 : v"/> BAST8, 1=Biofreedo m 2=Biomatrix 3=Cil otax 4=Cypher 5=De syne 6=Endeavor 7= Endeavor-Integrity 8 =Endeavor-Resolute 9=Genous 10=Nabor i 11=Onyx 12=Orsiro 13=Orsiro Mission 1 4=Promus 15=Promu s Synergy 16=Promu s-Element 17=Promu s-Premire 18=Resolut e-Integrity 19=Taxus 20=Ultimaster 21=Ul timaster Tansei 22=Xi ence 23=Xience-Alpi ne 24=Xience-Prime 25=Xience-Sierra 26 =Xience-Xpedition 2 7=Unknown 28=Oth ers 29=Promus Syner gy XD 30=Promus Sy nergy MEGATRON	<input type="text" value="BASTOTH8, text"/> BASTOTH8, text	<input type="text" value="mm"/> mm BASTSIZ8, Size (mm)	<input type="text" value="mm"/> mm BASTLEN8, Length (mm)

No	Lesion segment-CASS No.	PCI date	Stent name	Stent, other specify	Size	Length
9	<input type="text" value="Lesion #9 :"/> BASEG9, 1=Proximal RCA 2=Mid RCA 3= Distal RCA 4=Right P DA 5=Posterolateral (PL) 6=1st right PL 7 =2nd right PL 8=3rd right PL 9=Right sept al branc 10=Right ve ntricular 11=Left mai n 12=Proximal LAD(L eft Anterior Descen ding artery) 13=Mid LAD(Left Anterior De scending artery) 14 =Distal LAD(Left Ant erior Descending ar tery) 15=1st diagona l 16=2nd diagonal 1 7=1st septal 18=Prox imal LCX(left Circumfl eX artery) 19=Distal LCX(left CircumfleX a rtery)	<input type="text" value="BAPCIDTC9, YYYY-M"/> M-DD	<input type="text" value="Lesion #9 :"/> BAST9, 1=Biofreedo m 2=Biomatrix 3=Cil otax 4=Cypher 5=De syne 6=Endeavor 7= Endeavor-Integrity 8 =Endeavor-Resolute, 9=Genous 10=Nobor i 11=Onyx 12=Orsiro 13=Orsiro Mission 1 4=Promus 15=Promu s Synergy 16=Promu s-Element 17=Promu s-Premire 18=Resolut e-Integrity 19=Taxus 20=Ultimaster 21=Ul timaster Tansei 22=Xi ence 23=Xience-Alpi ne 24=Xience-Prime 25=Xience-Sierra 26 =Xience-Xpedition 2 7=Unknown 28=Oth ers 29=Promus Syner gy XD 30=Promus Sy nergy MEGATRON	<input type="text" value="BASTOTH9, text"/>	<input type="text" value="mm"/> BASTSIZ9, Size (mm)	<input type="text" value="mm"/> BASTLEN9, Length (mm)

No	Lesion segment-CASS No.	PCI date	Stent name	Stent, other specify	Size	Length
10	<input type="text" value="Lesion #10"/> BASEG10, 1=Proximal RCA 2=Mid RCA 3= Distal RCA 4=Right P DA 5=Posterolateral (PL) 6=1st right PL 7 =2nd right PL 8=3rd right PL 9=Right sept al branc 10=Right ve ntricular 11=Left mai n 12=Proximal LAD(L eft Anterior Descen ding artery) 13=Mid LAD(Left Anterior De scending artery) 14 =Distal LAD(Left Ant erior Descending ar tery) 15=1st diagona l 16=2nd diagonal 1 7=1st septal 18=Prox imal LCX(left Circumfl eX artery) 19=Distal LCX(left Circumflex a rtery)	<input type="text"/> BAPCIDTC10, YYYY-M M-DD	<input type="text" value="Lesion #10"/> BAST10, 1=Biofreedo m 2=Biomatrix 3=Cil otax 4=Cypher 5=De syne 6=Endeavor 7= Endeavor-Integrity 8 =Endeavor-Resolute 9=Genous 10=Nobor i 11=Onyx 12=Orsiro 13=Orsiro Mission 1 4=Promus 15=Promu s Synergy 16=Promu s-Element 17=Promu s-Premire 18=Resolut e-Integrity 19=Taxus 20=Ultimaster 21=Ul timaster Tansei 22=Xi ence 23=Xience-Alpi ne 24=Xience-Prime 25=Xience-Sierra 26 =Xience-Xpedition 2 7=Unknown 28=Oth ers 29=Promus Syner gy XD 30=Promus Sy nergy MEGATRON	<input type="text"/> BASTOTH10, text	<input type="text"/> mm	<input type="text"/> mm
	<input type="text"/> BASTSIZ10, Size (m m)	<input type="text"/> BASTLEN10, Length (mm)				

Risk Factor & Medical History

질병력 정보 수집일 MHDTC <input type="text"/> MHDTC, YYYY-MM-DD	
Hypertension MHHTN <input type="radio"/> Yes <input type="radio"/> No <input type="radio"/> Unknown 1=Yes 2=No 3=Unknown	Hypertension Medication MHHTNMED <input type="radio"/> Yes <input type="radio"/> No <input type="radio"/> Unknown 1=Yes 2=No 3=Unknown
	Hypertension 질병상태 MHHTNCND <input type="radio"/> Before <input type="radio"/> Coincident <input type="radio"/> Ongoing <input type="radio"/> Unknown 1=Before 2=Coincident 3=Ongoing 4=Unkno wn
Diabetes Treatment <input type="checkbox"/> Diet MHDMTXDIE, 1=Diet	<input type="checkbox"/> Insulin MHDMTXINS, 1=Insulin
<input type="checkbox"/> Oral drug MHDMTXORA, 1=Oral drug	<input type="checkbox"/> Unknown MHDMTXUK, 1=Unknown

Smoking DMSMK	<input type="radio"/> Never <input type="radio"/> Current <input type="radio"/> Ex-Smoker <input type="radio"/> Unknown 1=Never 2=Current 3=Ex-Smoker 4=Unknown	흡연기간 DMSMKDUR	<input type="text"/> 년 (흡연기간=년),UK=Unknown
		금연기간 DMNSMKDUR	<input type="text"/> 년 금연기간 (년),UK=Unknown
Alcohol DMDRK	<input type="radio"/> Social <input type="radio"/> Heavy <input type="radio"/> No <input type="radio"/> 과가음주자 <input type="radio"/> Unknown 1=Social 2=Heavy 3=No 4=과가음주자 5=Unknown	음주기간 DMDRKDUR	<input type="text"/> 년 UK=Unknown
		술종류 DMDRKCAT	<input type="radio"/> 소주 <input type="radio"/> 맥주 <input type="radio"/> 양주 <input type="radio"/> 막걸리 <input type="radio"/> 외인 1=소주 2=맥주 3=양주 4=막걸리 5=외인
Dyslipidemia MHDYS	<input type="radio"/> Yes <input type="radio"/> No <input type="radio"/> Unknown 1=Yes 2=No 3=Unknown		
Previous CABG MHPRE CAB	<input type="radio"/> Yes <input type="radio"/> No <input type="radio"/> Unknown 1=Yes 2=No 3=Unknown	CABG Date MHPRE CADTC	<input type="text"/> CABG Date=YYYY-MM-DD
Previous Myocardial Infarction MHPRE MI	<input type="radio"/> Yes <input type="radio"/> No <input type="radio"/> Unknown 1=Yes 2=No 3=Unknown		
Family history of coronary artery disease MHFHCAD	<input type="radio"/> Yes <input type="radio"/> No <input type="radio"/> Unknown MHFHCAD, 1=Yes 2=No 3=Unknown		
Family History, Yes인 경우 대상자와의 관계	<input type="checkbox"/> 부 MHSRELFA, 1=부	<input type="checkbox"/> 모 MHSRELMO, 1=모	<input type="checkbox"/> (외)조부모 MHSRELGP, 1=(외)조부모
			<input type="checkbox"/> 형제/자매 MHSRELBL, 1=형제/자매
			<input type="checkbox"/> 자녀 MHSRELCH, 1=자녀

Previous congestive heart failure MHPREHF	<input type="radio"/> Yes <input type="radio"/> No <input type="radio"/> Unknown 1=Yes 2=No 3=Unknown	
Atrial Fibrillation MHATRFIB	<input type="radio"/> Yes <input type="radio"/> No <input type="radio"/> Unknown 1=Yes 2=No 3=Unknown	
Atrial Flutter MHATRFU	<input type="radio"/> Yes <input type="radio"/> No <input type="radio"/> Unknown 1=Yes 2=No 3=Unknown	
Previous CVA MHPRECVA	<input type="radio"/> Yes <input type="radio"/> No <input type="radio"/> Unknown 1=Yes 2=No 3=Unknown	CVA Type MHPRECVATY <input type="radio"/> Hemorrhagic <input type="radio"/> Ischemic <input type="radio"/> Mixed <input type="radio"/> Unknown type 1=Hemorrhagic 2=Ischemic 3=Mixed 4=Unknown type
Previous peripheral vascular disease MHPREPVD	<input type="radio"/> Yes <input type="radio"/> No <input type="radio"/> Unknown 1=Yes 2=No 3=Unknown	
Previous Renal failure(CKD) MHPRERF	<input type="radio"/> Yes <input type="radio"/> No <input type="radio"/> Unknown 1=Yes 2=No 3=Unknown	Previous chronic dialysis MHPRERFCD <input type="radio"/> Yes <input type="radio"/> No 1=Yes 2=No
Previous chronic lung disease MHPRECLD	<input type="radio"/> Yes <input type="radio"/> No <input type="radio"/> Unknown 1=Yes 2=No 3=Unknown	
Cancer MHCAN	<input type="radio"/> Yes <input type="radio"/> No <input type="radio"/> Unknown MHCAN, 1=Yes 2=No 3=Unknown	Cancer 질병상태 MHCANCND <input type="radio"/> Before <input type="radio"/> Coincident <input type="radio"/> Ongoing <input type="radio"/> Unknown 1=Before 2=Coincident 3=Ongoing 4=Unknown
Cancer Treatment	<input type="checkbox"/> 수술 MHCANTXOP, 1=수술	<input type="checkbox"/> 항암 MHCANTXCH, 1=항암
	<input type="checkbox"/> 방사선 MHCANTXRA, 1=방사선	<input type="checkbox"/> Unknown MHCANTXUK, 1=Unknown
Laboratory data		
실험실 정보수집일 LBBDTC	<input type="text"/> YYYY-MM-DD	
Creatinine LBCRT	<input type="text"/> mg/dL 정상범위: 0.7-1.4 ND=Not Done	BUN LBBUN
		<input type="text"/> mg/dL 정상범위: 10-26 ND=Not Done
SGOT (AST) LBAST	<input type="text"/> IU/L 정상범위: ~40 ND=Not Done	SGPT (ALT) LBALT
		<input type="text"/> IU/L 정상범위: ~40 ND=Not Done

Previous congestive heart failure MHPREHF	<input type="radio"/> Yes <input type="radio"/> No <input type="radio"/> Unknown 1=Yes 2=No 3=Unknown		
Atrial Fibrillation MHATRFIB	<input type="radio"/> Yes <input type="radio"/> No <input type="radio"/> Unknown 1=Yes 2=No 3=Unknown		
Atrial Flutter MHATRFU	<input type="radio"/> Yes <input type="radio"/> No <input type="radio"/> Unknown 1=Yes 2=No 3=Unknown		
Previous CVA MHPRECV	<input type="radio"/> Yes <input type="radio"/> No <input type="radio"/> Unknown 1=Yes 2=No 3=Unknown	CVA Type MHPRECVATY	<input type="radio"/> Hemorrhagic <input type="radio"/> Ischemic <input type="radio"/> Mixed <input type="radio"/> Unknown type 1=Hemorrhagic 2=Ischemic 3=Mixed 4=Unknown type
Previous peripheral vascular disease MHPREPVD	<input type="radio"/> Yes <input type="radio"/> No <input type="radio"/> Unknown 1=Yes 2=No 3=Unknown		
Previous Renal failure(CKD) MHPRERF	<input type="radio"/> Yes <input type="radio"/> No <input type="radio"/> Unknown 1=Yes 2=No 3=Unknown	Previous chronic dialysis MHPRERFCD	<input type="radio"/> Yes <input type="radio"/> No 1=Yes 2=No
Previous chronic lung disease MHPRECLD	<input type="radio"/> Yes <input type="radio"/> No <input type="radio"/> Unknown 1=Yes 2=No 3=Unknown		
Cancer MHCAN	<input type="radio"/> Yes <input type="radio"/> No <input type="radio"/> Unknown MHCAN, 1=Yes 2=No 3=Unknown	Cancer 질병상태 MHCANCND	<input type="radio"/> Before <input type="radio"/> Coincident <input type="radio"/> Ongoing <input type="radio"/> Unknown 1=Before 2=Coincident 3=Ongoing 4=Unknown
Cancer Treatment	<input type="checkbox"/> 수술 MHCANTXOP, 1=수술	<input type="checkbox"/> 항암 MHCANTXCH, 1=항암	<input type="checkbox"/> 방사선 MHCANTXRA, 1=방사선
			<input type="checkbox"/> Unknown MHCANTXUK, 1=Unknown
Laboratory data			
실험실 정보수집일 LBBDTC	<input type="text"/> YYYY-MM-DD		
Creatinine LBCRT	<input type="text"/> mg/dL 정상범위: 0.7-1.4 ND=Not Done	BUN LBBUN	<input type="text"/> mg/dL 정상범위: 10-26 ND=Not Done
SGOT (AST) LBAST	<input type="text"/> IU/L 정상범위: <40 ND=Not Done	SGPT (ALT) LBALT	<input type="text"/> IU/L 정상범위: <40 ND=Not Done

Total Cholesterol LBCHOL	<input type="text"/> mg/dL 정상범위: -199 ND=Not Done	Triglycerides LBTG	<input type="text"/> mg/dL 정상범위: -199 ND=Not Done
HDL LBHDL	<input type="text"/> mg/dL 정상범위: 40 ND=Not Done	LDL LBLDL	<input type="text"/> mg/dL 정상범위: 129 ND=Not Done
hs-CRP LBHSCRIP	<input type="text"/> mg/dL 정상범위: 0-0.6 ND=Not Done	CK LBCK	<input type="text"/> IU/L 정상범위: 50-250 ND=Not Done
Glucose (Fasting) LBFB5	<input type="text"/> mg/dL 정상범위: 70-99 ND=Not Done	BNP LBBNP	<input type="text"/> 정상범위: -167 ND=Not Done
D-dimer LBDDIMER	<input type="text"/> µg/mL 정상범위: -0.5 ND=Not Done	Fibrinogen LBFIB	<input type="text"/> mg/dL 정상범위: 200-400 ND=Not Done
HbA1c LBHBA	<input type="text"/> % 정상범위: 4-6 ND=Not Done	Pregnancy Test (Urine) LBPTR	<input type="radio"/> NA <input type="radio"/> Negative <input type="radio"/> Positive 1=NA(Not Applicable) 2=Negative 3=Positive
γGTP LBGTP	<input type="text"/> IU/L 정상범위: 5-36 ND=Not Done	신사구체여과율 (e-GFR) LBEGRF	<input type="text"/> mL/min/1.73m ² 정상범위: 60 ND=Not Done

Non-Invasive Test(Baseline)

Echo-cardiogram NIEC	<input type="radio"/> Done <input type="radio"/> Not done 1=Done 2=Not done
LVEF NIECLVEF	<input type="text"/> % (Left Ventricular Ejection Fraction) (%)
LV wall motion abnormality NIECLVWM	<input type="radio"/> Abnormal <input type="radio"/> Normal 1=Abnormal 2=Normal
Thallium SPECT NITHASPEC	<input type="radio"/> Not done <input type="radio"/> Positive <input type="radio"/> Negative <input type="radio"/> Inconclusive 1=Not done 2=Positive 3=Negative 4=Inconclusive

Other Concomitant

Antiplatelet	수술 전 1회 투여량(dose)	수술 전 1일 투약횟수
Aspirin(tablet)	<input type="text"/> mg CMBADOAD, NA=Not Applicable	<input type="text"/> 회 CMBADYFRQ, NA=Not Applicable
Drug	Warfarin Ongoing	Warfarin 마지막 복용일
Warfarin	<input type="radio"/> Yes <input type="radio"/> No <input type="radio"/> Unknown CMBWAON, 1=Yes 2=No 3=Unknown	<input type="text"/> CMBWALDTC, YYYY-MM-DD, NA=Not Applicable
NOAC	<input type="radio"/> Yes <input type="radio"/> No <input type="radio"/> Unknown CMBNOON, 1=Yes 2=No 3=Unknown	<input type="text"/> CMBNOLDTC, YYYY-MM-DD, NA=Not Applicable
ACE Inhibitors/ARB	<input type="radio"/> Yes <input type="radio"/> No <input type="radio"/> Unknown CMBACON, 1=Yes 2=No 3=Unknown	
Beta blocker	<input type="radio"/> Yes <input type="radio"/> No <input type="radio"/> Unknown CMBBEON, 1=Yes 2=No 3=Unknown	

Drug	Warfarin Ongoing	Warfarin 마지막 복용일
Calcium channel blocker	<input type="radio"/> Yes <input type="radio"/> No <input type="radio"/> Unknown CMBCAON, 1=Yes 2=No 3=Unknown	
Statin	<input type="radio"/> Yes <input type="radio"/> No <input type="radio"/> Unknown CMBSTON, 1=Yes 2=No 3=Unknown	
<input type="checkbox"/> MACE (5 days before operation)		
MACE	<input type="radio"/> Yes <input type="radio"/> No BAMACE, 1=Yes 2=No	
MACE	<input type="checkbox"/> Death <input type="checkbox"/> MI <input type="checkbox"/> RR <input type="checkbox"/> ST <input type="checkbox"/> CVA <input type="checkbox"/> Bleeding BAMACEDEA, 1=Death BAMACEMI, 1=MI BAMACERR, 1=RR BAMACEST, 1=ST BAMACECVA, 1=CVA BAMACEBL, 1=Bleeding	
<input type="checkbox"/> Comment		
Comment	<input type="text"/> text	

도메인명(eCRF 명)	Operation
--------------	-----------

방문명(VISITNM)	VISIT1	VISIT2	VISIT3	VISIT4	VISIT5	VISIT6	Termination Visit
--------------	--------	--------	--------	--------	--------	--------	-------------------

▶ Operation Data

Operation Date OPDTC	<input style="width: 100%;" type="text"/> YYYY-MM-DD		
Operation done OPDON	<input type="radio"/> Yes <input type="radio"/> No 1=Yes 2=No	If Yes, Date OPDONDTC	<input style="width: 100%;" type="text"/> YYYY-MM-DD
		If No, Reason OPNDREAS	<input type="radio"/> Death <input type="radio"/> Cancel of operation <input type="radio"/> Other 1=Death 2=Cancel of operation 3=Other
		reason, other specify OPNDREASO	<input style="width: 100%;" type="text"/> text

▶ Surgical Criteria

Type of anesthesia OPANE	<input type="radio"/> General <input type="radio"/> Regional <input type="radio"/> MAC(Monitored Anesthesia Care) <input type="radio"/> Local <input type="radio"/> Other 1=General 2=Regional 3=MAC(Monitored Anesthesia Care) 4=Local 5=Other	anesthesia, other specify OPANEOTH	<input style="width: 100%;" type="text"/> text
Department OPDEP	::: Department 선택 ::: 1=Abdomen 2=Head & Neck 3=Neurology 4=Orthopedics 5=Thoracic & Breast 6=URO & OBGY 7=Other	department, other specify OPDEPOTH	<input style="width: 100%;" type="text"/> text

Operation OPOPE	::: Operation 선택 ::: 1=Diagnostic laparoscopy 2=Laparoscopic lysis of adhesion 3=Inguinal hernia repair 4=Hemorrhoid 5=Acute appendicitis 6=Cholecystectomy 7=Hepatectomy 8=Major laparoscopic procedures 9=Resection or reconstructive surgery of the digestive tract - Gastric resection 10=Bowel resection 11=Major resection or reconstruction of the gastrointestinal tract 12=Eye anterior chamber surgery (Cataract, Other corneal surgery, etc.) 13=Tonsillectomy 14=Adenoidectomy 15=Rhinoplasty 16=Septoplasty 17=Sinus surgery	operation, other specify OPOPEOTH	<input style="width: 100%;" type="text"/> text
---------------------------	----------------------------------------------------------------------------------------------------------------------------------------------------------------------------------------------------------------------------------------------------------------------------------------------------------------------------------------------------------------------------------------------------------------------------------------------------------------------------------------------------------------------------------------------	---------------------------------------------	---------------------------------------------------

Bleeding Risk OPBLRISK		Bleeding Risk 선택 1=mild to moderate 2=high				
		Start(hr)	Start(min)	Finish(hr)	Finish(min)	Total(min)
Total operation time		<input type="text"/> hr	<input type="text"/> min	<input type="text"/> hr	<input type="text"/> min	<input type="text"/> min
		OPTMSTHR, hr	OPTMSTMIN, min	OPTMENHR, hr	OPTMENMIN, min	OPTMTOT, min
Transfusion during operation(OR)		<input type="radio"/> Yes <input type="radio"/> No OPTRA, 1=Yes 2=No		<input type="checkbox"/> Whole blood OPWB, 1=Whole blood		<input type="text"/> units
				<input type="checkbox"/> RBCs OPWBU, 1=RBCs		<input type="text"/> units
				<input type="checkbox"/> FFP OPFFP, 1=FFP		<input type="text"/> units
				<input type="checkbox"/> Platelets OPPLT, 1=Platelets		<input type="text"/> units
Estimated blood loss OPBLLOS		<input type="text"/> cc volume (cc)				
Major Bleeding during operation OPMB		<input type="radio"/> Yes <input type="radio"/> No 1=Yes 2=No				
Type of major bleeding						
<input type="checkbox"/> fatal bleeding OPMBTYFAT, 1=fatal bleeding						
<input type="checkbox"/> Bleeding in a critical organ (intracranial, intraspinal, intraocular) OPMBTYCRI, 1=Bleeding in a critical organ (intracranial, intraspinal, intraocular)						
<input type="checkbox"/> Bleeding causing hypovolemic shock or severe hypotension requiring vasopressors or surgery or intervention OPMBTYHYP, 1=Bleeding causing hypovolemic shock or severe hypotension requiring vasopressors or surgery or intervention						
<input type="checkbox"/> Bleeding with drop in hemoglobin $\geq 3g/dl$ OPMBTYHEM, 1=Bleeding with drop in hemoglobin $\geq 3g/dl$						
<input type="checkbox"/> whole blood or packed red blood cells (RBCs) transfusion ≥ 3 units OPMBTYWHO, 1=whole blood or packed red blood cells (RBCs) transfusion ≥ 3 units						
Comment OPCOM						
Comment OPCOM		<input type="text"/>				
		text				

Discharge Evaluation

Discharge

Yes No

EVDIS

1=Yes 2=No

Discharge date

EVDISDTC

YYYY-MM-DD

Status at Discharge

Discharge (home) Transfer Death

EVDISSTAT

1=Discharge (home) 2=Transfer 3=Death

Reason of prolonged hospitalization

Bleeding related Cardiac reason
 Non-cardiac reason

EVPROREAS

1=Bleeding related 2=Cardiac reason 3=Non-cardiac reason

If non-cardiac, reason

EVPROREASO

text

ICU care after operation

Yes No

EVICU

1=Yes 2=No

ICU care, if Yes

EVICUDY

days
(days)

Laboratory

실험실 정보수집일

LBEDTC

YYYY-MM-DD

Lab	Baseline(Before operation)	POD#1	lowest after operation	Peak after operation	At discharge
WBC	<input type="text"/> x10 ³ / mm ³ LBWBCBAV, 정상범위: 4-1 0, ND=Not Done	<input type="text"/> x10 ³ / mm ³ LBWBCPOV, 정상범위: 4- 10, ND=Not Done	<input type="text"/> x10 ³ / mm ³ LBWBCLOV, 정상범위: 4-1 0, ND=Not Done		<input type="text"/> x10 ³ / mm ³ LBWBCDIV, 정상범위: 4-1 0, ND=Not Done
Hb	<input type="text"/> g/dL LBHBBBV, 정상범위: 12-1 6, ND=Not Done	<input type="text"/> g/dL LBHBBPOV, 정상범위: 12-1 6, ND=Not Done	<input type="text"/> g/dL LBHBBLOV, 정상범위: 12-1 6, ND=Not Done		<input type="text"/> g/dL LBHBBDIV, 정상범위: 12-1 6, ND=Not Done
Platelet	<input type="text"/> x10 ³ / mm ³ LBPLTBAV, 정상범위: 150- 350, ND=Not Done	<input type="text"/> x10 ³ / mm ³ LBPLTPOV, 정상범위: 150- 350, ND=Not Done	<input type="text"/> x10 ³ / mm ³ LBPLTLOV, 정상범위: 150- 350, ND=Not Done		<input type="text"/> x10 ³ / mm ³ LBPLTDIV, 정상범위: 150- 350, ND=Not Done
CK	<input type="text"/> IU/L LBCKBAV, 정상범위: 50-2 50, ND=Not Done	<input type="text"/> IU/L LBCKPOV, 정상범위: 50-2 50, ND=Not Done		<input type="text"/> IU/L LBCKPEV, 정상범위: 50-25 0, ND=Not Done	<input type="text"/> IU/L LBCKDIV, 정상범위: 50-25 0, ND=Not Done
CK-MB	<input type="text"/> ng/mL LBCMBBV, 정상범위: -5, ND=Not Done	<input type="text"/> ng/mL LBCMPOV, 정상범위: -5, ND=Not Done		<input type="text"/> ng/mL LBCMPEV, 정상범위: -5, ND=Not Done	<input type="text"/> ng/mL LBCMDIV, 정상범위: -5, N D=Not Done

Lab	Baseline(Before operation)	POD#1	lowest after operation	Peak after operation	At discharge
Troponin I	<input type="text"/>	<input type="text"/>		<input type="text"/>	<input type="text"/>
	ng/mL	ng/mL		ng/mL	ng/mL
	LBTIBAV, 정상범위: -60, N D=Not Done	LBTIPOV, 정상범위: -60, ND=Not Done		LBTIPEV, 정상범위: -60, ND=Not Done	LBTIDIV, 정상범위: -60, N D=Not Done
Troponin T	<input type="text"/>	<input type="text"/>		<input type="text"/>	<input type="text"/>
	ng/mL	ng/mL		ng/mL	ng/mL
	LBTTBAV, 정상범위: <0.1, ND=Not Done	LBTTPOV, 정상범위: <0.1, ND=Not Done		LBTTPEV, 정상범위: <0.1, ND=Not Done	LBTTDIV, 정상범위: <0.1, ND=Not Done
30days FU evaluation					
30days evaluation date- EVEVLDTC	<input type="text"/> YYYY-MM-DD				
Major Bleeding after operation					
OP related	<input type="radio"/> Yes <input type="radio"/> No EVMBOP, 1=Yes 2=No				
Other reason	<input type="radio"/> Yes <input type="radio"/> No 1=Yes 2=No				
Type of major bleeding(Other reason)					
<input type="checkbox"/> Fatal bleeding EVTYFAT, 1=fatal bleeding					
<input type="checkbox"/> critical area/organ bleeding EVTYCRI, 1=critical area/organ bleeding					
<input type="checkbox"/> Requires Reoperation or intervention EVTYREQ, 1=Requires Reoperation or intervention					
<input type="checkbox"/> Hb drop \geq 3g/dL or additional transfusion of \geq 3U whole blood or packed red blood cells(except for predicted blood loss) EVTYHB, 1=Hb drop \geq 3g/dL or additional transfusion of \geq 3U whole blood or packed red blood cells(except for predicted blood loss)					
Transfusion during admission(POD#1-30days)	<input type="radio"/> Yes <input type="radio"/> No EVTRA, 1=Yes 2=No		<input type="checkbox"/> Whole blood EVWB, 1=Whole blood	<input type="text"/>	units
			<input type="checkbox"/> RBCs EVRBC, 1=RBCs	<input type="text"/>	units
Angina EVANG	<input type="radio"/> Yes <input type="radio"/> No 1=Yes 2=No				
CCS classification EVCCS	<input type="radio"/> Asymptomatic <input type="radio"/> CCS I <input type="radio"/> CCS II <input type="radio"/> CCS III <input type="radio"/> CCS IV 1=Asymptomatic 2=CCS class I 3=CCS class I I 4=CCS class III 5=CCS class IV				
ACS EVACS	<input type="radio"/> Yes <input type="radio"/> No 1=Yes 2=No		ACS type EVACSTY	<input type="radio"/> UA <input type="radio"/> NSTEMI <input type="radio"/> STEMI 1=UA(Unstable Angina, 불안정형협심증) 2=NSTEMI(Non ST Elevation MI, 비ST분절상승 심근경색) 3=STEMI(ST Elevation MI, ST분절상승 심근경색)	

MACE (수술 당일 (Operation day) - 30days) EVMACE	<input type="radio"/> Yes <input type="radio"/> No EVMACE, 1=Yes 2=No	
MACE	<input type="checkbox"/> Death EVMACEDEA, 1=Death h	<input type="checkbox"/> MI EVMACEMI, 1=MI
	<input type="checkbox"/> ST EVMACEST, 1=ST	<input type="checkbox"/> RR EVMACERR, 1=RR
	<input type="checkbox"/> CVA EVMACECVA, 1=CVA	<input type="checkbox"/> Bleeding EVMACEBL, 1=Bleeding ng
Other Concomitant		
Antiplatelet	수술 후 1회 투여량(dose)	수술 후 1일 투약횟수
Aspirin(tablet)	<input type="text"/> mg CMEADOAD, NA=Not Applicable	<input type="text"/> 회 CMEADYFRQ, NA=Not Applicable
Drug	Ongoing	수술 후 투여시작일
Warfarin	<input type="radio"/> Yes <input type="radio"/> No <input type="radio"/> Unknown CMEWAON, 1=Yes 2=No 3=Unknown	<input type="text"/> CMEWASTDTC, YYYY-MM-DD
NOAC	<input type="radio"/> Yes <input type="radio"/> No <input type="radio"/> Unknown CMENOON, 1=Yes 2=No 3=Unknown	<input type="text"/> CMENOSTDTC, YYYY-MM-DD
ACE Inhibitors/ARB	<input type="radio"/> Yes <input type="radio"/> No <input type="radio"/> Unknown CMEACON, 1=Yes 2=No 3=Unknown	
Beta blocker	<input type="radio"/> Yes <input type="radio"/> No <input type="radio"/> Unknown CMEBEON, 1=Yes 2=No 3=Unknown	
Calcium channel blocker	<input type="radio"/> Yes <input type="radio"/> No <input type="radio"/> Unknown CMECAON, 1=Yes 2=No 3=Unknown	
Statin	<input type="radio"/> Yes <input type="radio"/> No <input type="radio"/> Unknown CMESTON, 1=Yes 2=No 3=Unknown	
Comment		
Comment EVCOM	<input type="text"/> text	

도메인명(eCRF 명)	Final Actual Treatment
--------------	------------------------

방문명(VISITNM)	VISIT1	VISIT2	VISIT3	VISIT4	VISIT5	VISIT6	Termination Visit
--------------	--------	--------	--------	--------	--------	--------	-------------------

Final Actual Treatment

Random Code EXRANCD	<input style="width: 100%;" type="text"/> <small>Aspirin only, No antiplatelet</small>	
Final Actual Treatment EXACTTX	<input type="radio"/> Aspirin Only <input type="radio"/> No antiplatelet <small>1=Aspirin Only 2=No antiplatelet</small>	
Changed reason EXREAS	<input type="radio"/> Patient preference <input type="radio"/> Doctor preference <input type="radio"/> Others <small>1=Patient preference 2=Doctor preference 3=Others</small>	<div style="background-color: #4a7c9c; color: white; padding: 5px; display: inline-block;">reason, other specify EXREASOTH</div> <input style="width: 100%; height: 20px;" type="text"/> <small>text</small>

Comment EXCOM	<input style="width: 100%; height: 30px;" type="text"/> <small>text</small>
--------------------------------	--------------------------------------------------------------------------------

도메인명(eCRF 명)	Final Antiplatelet
--------------	--------------------

방문명(VISITNM)	VISIT1	VISIT2	VISIT3	VISIT4	VISIT5	VISIT6	Termination Visit
--------------	--------	--------	--------	--------	--------	--------	-------------------

등록 당시		
Antiplatelet	Ongoing	등록당시: Aspirin, No인 경우, 처방여부
Aspirin	<input type="radio"/> Yes <input type="radio"/> No <small>CMDASON, 1=Yes 2=No</small>	<input type="radio"/> Yes <input type="radio"/> No <small>CMDASPRE, 1=Yes 2=No</small>
Clopidogrel	<input type="radio"/> Yes <input type="radio"/> No <small>CMDCLON, 1=Yes 2=No</small>	
Ticagrelor	<input type="radio"/> Yes <input type="radio"/> No <small>CMDTION, 1=Yes 2=No</small>	
Prasugrel	<input type="radio"/> Yes <input type="radio"/> No <small>CMDPRON, 1=Yes 2=No</small>	
Cilostazol	<input type="radio"/> Yes <input type="radio"/> No <small>CMDCION, 1=Yes 2=No</small>	
수술 5일전~수술당일		
Antiplatelet	Ongoing	Medication stop date
Aspirin	<input type="radio"/> Yes <input type="radio"/> No <input type="radio"/> Unknown <small>CMPASON, 1=Yes 2=No 3=Unknown</small>	<input style="width: 100%;" type="text"/> <small>CMPASSDTC, YYYY-MM-DD</small>
Clopidogrel	<input type="radio"/> Yes <input type="radio"/> No <input type="radio"/> Unknown <small>CMPCLO, 1=Yes 2=No 3=Unknown</small>	<input style="width: 100%;" type="text"/> <small>CMPCLODTC, YYYY-MM-DD</small>
Ticagrelor	<input type="radio"/> Yes <input type="radio"/> No <input type="radio"/> Unknown <small>CMPTION, 1=Yes 2=No 3=Unknown</small>	<input style="width: 100%;" type="text"/> <small>CMPTISDTC, YYYY-MM-DD</small>
Prasugrel	<input type="radio"/> Yes <input type="radio"/> No <input type="radio"/> Unknown <small>CMPPRON, 1=Yes 2=No 3=Unknown</small>	<input style="width: 100%;" type="text"/> <small>CMPPRSDTC, YYYY-MM-DD</small>
Cilostazol	<input type="radio"/> Yes <input type="radio"/> No <input type="radio"/> Unknown <small>CMPCION, 1=Yes 2=No 3=Unknown</small>	<input style="width: 100%;" type="text"/> <small>CMPCISDTC, YYYY-MM-DD</small>
30days FU evaluation (POD#1~POD #30days)		
Antiplatelet	Ongoing	Medication restart date
Aspirin	<input type="radio"/> Yes <input type="radio"/> No <input type="radio"/> Unknown <small>CMFASON, 1=Yes 2=No 3=Unknown</small>	<input style="width: 100%;" type="text"/> <small>CMFASDTC, YYYY-MM-DD</small>
Clopidogrel	<input type="radio"/> Yes <input type="radio"/> No <input type="radio"/> Unknown <small>CMFCLON, 1=Yes 2=No 3=Unknown</small>	<input style="width: 100%;" type="text"/> <small>CMFCLDTC, YYYY-MM-DD</small>
Ticagrelor	<input type="radio"/> Yes <input type="radio"/> No <input type="radio"/> Unknown <small>CMFTION, 1=Yes 2=No 3=Unknown</small>	<input style="width: 100%;" type="text"/> <small>CMFTISDTC, YYYY-MM-DD</small>
Prasugrel	<input type="radio"/> Yes <input type="radio"/> No <input type="radio"/> Unknown <small>CMFPRON, 1=Yes 2=No 3=Unknown</small>	<input style="width: 100%;" type="text"/> <small>CMFPRSDTC, YYYY-MM-DD</small>
Cilostazol	<input type="radio"/> Yes <input type="radio"/> No <input type="radio"/> Unknown <small>CMFCION, 1=Yes 2=No 3=Unknown</small>	<input style="width: 100%;" type="text"/> <small>CMFCISDTC, YYYY-MM-DD</small>
Comment		
Comment CMCOM	<input style="width: 100%; height: 40px;" type="text"/>	
	Text	

도메인명(eCRF 명)	Death
--------------	-------

방문명(VISITNM)	VISIT1	VISIT2	VISIT3	VISIT4	VISIT5	VISIT6	Termination Visit
--------------	--------	--------	--------	--------	--------	--------	-------------------

Death

Date of Death YYYY-MM-DD
CEDDTC

Cause of Death Cardiovascular death Non-cardiovascular death Unknown
CEDTY 1=Cardiovascular death 2=Non-cardiovascular death 3=Unknown

	Cause of Death	
Cardiovascular death	<input type="checkbox"/> Acute myocardial infarction <small>CEDCAMI, 1=Acute myocardial infarction</small>	
	<input type="checkbox"/> Cardiogenic shock <small>CEDCSHOCK, 1=Cardiogenic shock</small>	
	<input type="checkbox"/> Fatal arrhythmia (VF or conduction block) <small>CEDCVF, 1=Fatal arrhythmia (VF or conduction block)</small>	
	<input type="checkbox"/> CVA/Stroke <small>CEDCCVA, 1=CVA/Stroke</small>	
	<input type="checkbox"/> Aortic dissection/rupture <small>CEDCAD, 1=Aortic dissection/rupture</small>	
	<input type="checkbox"/> Pulmonary embolism <small>CEDCPE, 1=Pulmonary embolism</small>	
	<input type="checkbox"/> Other vascular disease <small>CEDCOVD, 1=Other vascular disease</small>	
	<input type="checkbox"/> Procedure-related death <small>CEDCPRD, 1=Procedure-related death</small>	
	<input type="checkbox"/> Low-output failure (heart failure) <small>CEDCHE, 1=Low-output failure (heart failure)</small>	
	<input type="checkbox"/> Others <small>CEDCOTH, 1=Others</small>	<input type="text"/> <small>CEDCOTHDES, Others specify</small>

	Cause of Death	
non-cardiovascular death	<input type="checkbox"/> Malignancy CEDNMAL, 1=Malignancy	
	<input type="checkbox"/> Renal failure CEDNRF, 1=Renal failure	
	<input type="checkbox"/> Infection (sepsis) CEDNINF, 1=Infection (sepsis)	
	<input type="checkbox"/> Pulmonary causes or respiratory failure CEDNPC, 1=Pulmonary causes or respiratory failure	
	<input type="checkbox"/> Trauma CEDNTRA, 1=Trauma	
	<input type="checkbox"/> Suicide/homicide CEDNSUI, 1=Suicide/homicide	
	<input type="checkbox"/> Accident CEDNACC, 1=Accident	
	<input type="checkbox"/> Unobserved CEDNUNO, 1=Unobserved	

	Cause of Death		
	<input type="checkbox"/> Others CEDNOTH, 1=Others	<input type="text"/> CEDNOTHDES, Others specify	
<input checked="" type="checkbox"/> Antiplatelet therapy status at the time of Death			
Drug	Ongoing	stop date	stop Reason
Aspirin	<input type="radio"/> Yes <input type="radio"/> No <input type="radio"/> Unknown <input type="radio"/> NU CEDASON, 1=Yes 2=No 3=Unknown 4=NU (Not Used)	<input type="text"/> CEDASSPDTC, YYYY-MM-DD	<input type="text"/> CEDASSPREA, stop reason
Clopidogrel	<input type="radio"/> Yes <input type="radio"/> No <input type="radio"/> Unknown <input type="radio"/> NU CEDCLON, 1=Yes 2=No 3=Unknown 4=NU (Not Used)	<input type="text"/> CEDCLSPDTC, YYYY-MM-DD	<input type="text"/> CEDCLSPREA, stop Reason
Ticagrelor	<input type="radio"/> Yes <input type="radio"/> No <input type="radio"/> Unknown <input type="radio"/> NU CEDTION, 1=Yes 2=No 3=Unknown 4=NU (Not Used)	<input type="text"/> CEDTISPDTC, YYYY-MM-DD	<input type="text"/> CEDTISPREA, stop Reason
Prasugrel	<input type="radio"/> Yes <input type="radio"/> No <input type="radio"/> Unknown <input type="radio"/> NU CEDPRON, 1=Yes 2=No 3=Unknown 4=NU (Not Used)	<input type="text"/> CEDPRSPDTC, YYYY-MM-DD	<input type="text"/> CEDPRSPREA, stop Reason
Cilostazol	<input type="radio"/> Yes <input type="radio"/> No <input type="radio"/> Unknown <input type="radio"/> NU CEDCION, 1=Yes 2=No 3=Unknown 4=NU (Not Used)	<input type="text"/> CEDCISPDTC, YYYY-MM-DD	<input type="text"/> CEDCISPREA, stop Reason

Comment	
Comment CEDCOM	<input type="text"/> text
Adjudication CEADAJ	<input type="radio"/> Yes <input type="radio"/> No 1=Yes 2=No
Adjudication Date CEADAJDTC	<input type="text"/> YYYY-MM-DD
Adjudication Result CEADAJRES	<input type="radio"/> Event <input type="radio"/> Not Event 1=Event 2=Not Event
Adjudication Comment CEADAJCOM	<input type="text"/> text
Sign by CEDSIGN	<input type="text"/> text
Sign date CEDSIGNDTC	<input type="text"/> YYYY-MM-DD

도메인명(eCRF 명)	MI
--------------	----

방문명(VISITNM)	VISIT1	VISIT2	VISIT3	VISIT4	VISIT5	VISIT6	Termination Visit
--------------	--------	--------	--------	--------	--------	--------	-------------------

Myocardial Infarction

Date of MI
CEMDTC YYYY-MM-DD

Type of MI
CEMTY Q wave MI Non-Q wave MI
1=Q wave MI 2=Non-Q wave MI

Angina symptom
CEMANG Yes No
1=Yes 2=No

Location of infarction
CEMINFLOC Anterior Anterolateral Inferior Posterior Undetermined
1=Anterior 2=Anterolateral 3=Inferior 4=Posterior 5=Undetermined

Any diagnostic ECG finding?
CEMECG Yes No
1=Yes 2=No

ECG

<input type="checkbox"/> New pathologic Q waves CEMQWAV, 1=New pathologic Q waves	<input type="checkbox"/> New ST elevation CEMSTEL, 1=New ST elevation	<input type="checkbox"/> LBBB CEMLBBB, 1=LBBB
<input type="checkbox"/> New ST depression CEMSTDE, 1=New ST depression	<input type="checkbox"/> New T wave inversion CEMTWAV, 1=New T wave inversion	
<input type="checkbox"/> Others CEMOTH, 1=Others	<input type="text"/> text	

Cardiac Biomarker measurement

	Pre-OP Date	Pre-OP Value	At the time of MI Date	At the time of MI Value	Peak Date	Peak Value	
CK	<input type="text"/> CEMCKBDTC, YYYY-MM-DD	<input type="text"/> IU/L CEMCKBV, ND=Not Done	<input type="text"/> CEMCKTDC, YYYY-M M-DD	<input type="text"/> IU/L CEMCKTV, ND=Not Done	<input type="text"/> CEMCKPDC, YYYY-MM-DD	<input type="text"/> IU/L CEMCKPV, ND=Not Done	
	CK-MB	<input type="text"/> CEMCMBDTC, YYYY-MM-DD	<input type="text"/> ng/mL CEMCMBV, ND=Not Done	<input type="text"/> CEMCMTDC, YYYY-MM-DD	<input type="text"/> ng/mL CEMCMTV, ND=Not Done	<input type="text"/> CEMCMPDC, YYYY-MM-DD	<input type="text"/> ng/mL CEMCMPV, ND=Not Done
		Troponin I	<input type="text"/> CEMTIBDTC, YYYY-M M-DD	<input type="text"/> ng/mL CEMTIBV, ND=Not Done	<input type="text"/> CEMTITDC, YYYY-M M-DD	<input type="text"/> ng/mL CEMTITV, ND=Not Done	<input type="text"/> CEMTIPDC, YYYY-M M-DD
Troponin T			<input type="text"/> CEMTTBDTC, YYYY-M M-DD	<input type="text"/> ng/mL CEMTTBV, ND=Not Done	<input type="text"/> CEMTTDC, YYYY-M M-DD	<input type="text"/> ng/mL CEMTTV, ND=Not Done	<input type="text"/> CEMTTPDC, YYYY-M M-DD

Angiography done related to this event CEMANGREL	<input type="radio"/> Yes <input type="radio"/> No CEMANGREL, 1=Yes 2=No	Total Occlusion CEMTOTOCC	<input type="radio"/> Yes <input type="radio"/> No CEMTOTOCC, 1=Yes 2=No
		Visible Thrombus CEMVISTHR	<input type="radio"/> Yes <input type="radio"/> No CEMVISTHR, 1=Yes 2=No

Related to target vessel CEMTARVES	<input type="radio"/> Yes <input type="radio"/> No <input type="radio"/> Unknown CEMTARVES, 1=Yes 2=No 3=Unknown	
Related to stent thrombosis CEMSTETHR	<input type="radio"/> Yes <input type="radio"/> No <input type="radio"/> Unknown CEMSTETHR, 1=Yes 2=No 3=Unknown	
Treatment related to this event CEMTXREL	<input type="radio"/> Medication <input type="radio"/> Thrombolysis <input type="radio"/> PCI <input type="radio"/> CABG CEMTXREL, 1=Medication 2=Thrombolysis 3=PCI(Percutaneous Coronary Intervention) 4=CABG(Coronary Artery Bypass Graft)	
Event Outcome CEMEVTOUT	<input type="radio"/> Fatal <input type="radio"/> Non-fatal CEMEVTOUT, 1=Fatal 2=Non-fatal	

Antiplatelet therapy status at the time of MI			
Drug	Ongoing	stop date	stop Reason
Aspirin	<input type="radio"/> Yes <input type="radio"/> No <input type="radio"/> Unknown <input type="radio"/> NU CEMASON, 1=Yes 2=No 3=Unknown 4=NU (Not Used)	<input type="text"/> CEMASSPDT, YYYY-MM-DD	<input type="text"/> CEMASSPREA, text
Clopidogrel	<input type="radio"/> Yes <input type="radio"/> No <input type="radio"/> Unknown <input type="radio"/> NU CEMCLON, 1=Yes 2=No 3=Unknown 4=NU (Not Used)	<input type="text"/> CEMCLSPDT, YYYY-MM-DD	<input type="text"/> CEMCLSPREA, text
Ticagrelor	<input type="radio"/> Yes <input type="radio"/> No <input type="radio"/> Unknown <input type="radio"/> NU CEMTION, 1=Yes 2=No 3=Unknown 4=NU (Not Used)	<input type="text"/> CEMTISPDT, YYYY-MM-DD	<input type="text"/> CEMTISPREA, text
Prasugrel	<input type="radio"/> Yes <input type="radio"/> No <input type="radio"/> Unknown <input type="radio"/> NU CEMPRON, 1=Yes 2=No 3=Unknown 4=NU (Not Used)	<input type="text"/> CEMPRSPDT, YYYY-MM-DD	<input type="text"/> CEMPRSPREA, text
Cilostazol	<input type="radio"/> Yes <input type="radio"/> No <input type="radio"/> Unknown <input type="radio"/> NU CEMCION, 1=Yes 2=No 3=Unknown 4=NU (Not Used)	<input type="text"/> CEMCISPDT, YYYY-MM-DD	<input type="text"/> CEMCISPREA, text

<p>Comment</p> <p>Comment</p> <p>CEMCOM</p>		<input type="text"/> <p>text</p>
<p>Adjudication</p> <p>Adjudication</p> <p>CEMADJ</p>		<input type="radio"/> Yes <input type="radio"/> No 1=Yes 2=No
<p>Adjudication Date</p> <p>CEMADJDTC</p>	<input type="text"/> <p>YYYY-MM-DD</p>	
<p>Adjudication Result</p> <p>CEMADJRES</p>	<input type="radio"/> Event <input type="radio"/> Not Event 1=Event 2=Not Event	

<p>Adjudication Comment</p> <p>CEMADJCOM</p>	<input type="text"/> <p>text</p>
<p>Sign by</p> <p>CEMSIGN</p>	<input type="text"/> <p>text</p>
<p>Sign Date</p> <p>CEMSIGNDTC</p>	<input type="text"/> <p>YYYY-MM-DD</p>

도메인명(eCRF 명)	RR
--------------	----

방문명(VISITNM)	VISIT1	VISIT2	VISIT3	VISIT4	VISIT5	VISIT6	Termination Visit
--------------	--------	--------	--------	--------	--------	--------	-------------------

Repeat Revascularization

Date of Repeat revascularization YYYY-MM-DD
CERDTC

Routine angiographic FU Done Not Done
CERROUANG 1=Done 2=Not Done

Angina symptom Yes No
CERANG 1=Yes 2=No

Clinical presentation Silent ischemia Stable angina Unstable angina STEMI NSTEMI
CERCLPR 1=Silent ischemia(무증상 협심증) 2=Stable angina(안정형협심증) 3=Unstable angina(불안정형 협심증) 4=STEMI(ST Elevation MI, ST분절상승 심근경색) 5=NSTEMI(Non ST Elevation MI, 비ST 분절상승 심근경색)

Total number of repeat revascularization lesions ea
CERTOTNUM (ea)

Lesoin1

Lesion #1 Lesion segment-CASS No. Lesion #1 Lesion segment-C
CERLSCN1 1=Proximal RCA(Rt Coronary Aretery) 2=Mid RCA(Rt Coronary Aretery) 3=Distal RCA(Rt Coronary Aretery) 4=Right PDA 5=Posterolateral (PL) 6=1st right PL 7=2nd right PL 8=3rd right PL 9=Right septal branc 10=Right ventricular 11=Left main 12=Proximal LAD(Left Anterior Descending artery) 13=Mid LAD(Left Anterior Descending artery) 14=Distal LAD(Left Anterior Descending artery) 15=1st diagonal 16=2nd diagonal 17=1st septal 18=Proximal LCX(left Circumflex artery) 19=Distal LCX(left Circumflex artery)

Lesion #1 Diseased lesion location Diseased lesion location
CERDLL1

Lesion #1 Treated lesion location Treated lesion location
CERTLL1

Lesion #1 Angiographic result at this time < 50% 50% - 70% 71% - 99% Total occlusion
CERANGTM1 1=< 50% 2=50% - 70% 3=71% - 99% 4=Total occlusion

<p>Lesion #1 Stent thrombosis-related CERSTR1</p> <p>Lesion #1 Type of treatment CERTX1</p>	<p><input type="radio"/> Yes <input type="radio"/> No 1=Yes 2=No</p> <p><input type="radio"/> PCI <input type="radio"/> CABG 1=PCI(Percutaneous Coronary Intervention) 2=CABG(Coronary Artery Bypass Graft)</p>	<p>Lesion #1 PCI type CERTXPCI1</p> <p><input type="radio"/> BMS <input type="radio"/> DES <input type="radio"/> POBA <input type="radio"/> DEB <input type="radio"/> Other 1=BMS(Bare Metal Stent) 2=DES(Drug Eluting Stent) 3=POBA(Plain Old Balloon Angioplasty) 4=DEB(Drug Eluting Balloon) 5=Other</p> <p>Lesion #1 PCI, other specify CERTXPCIO1</p> <input type="text"/> text
<p>Lesion #1 Treated vessel revascularization CERTVR1</p> <p>Lesion #1 Treated lesion revascularization CERTLR1</p>	<p><input type="radio"/> Yes <input type="radio"/> No 1=Yes 2=No</p> <p><input type="radio"/> Yes <input type="radio"/> No 1=Yes 2=No</p>	<p>Lesion #1 Treated lesion revascularization Type CERTLRTY1</p> <p><input type="radio"/> Restenosis <input type="radio"/> Stent thrombosis <input type="radio"/> Other 1=Restenosis 2=Stent thrombosis 3=Other</p> <p>Lesion #1 Treated lesion revascularization Other specify CERTLRTYO1</p> <input type="text"/> text
<p>Lesion #1 New lesion revascularization CERNLR1</p> <p>Lesion #1 Staged procedure with ≥ 50% stenosis at the index procedure CERSP1</p>	<p><input type="radio"/> Yes <input type="radio"/> No 1=Yes 2=No</p> <p><input type="radio"/> Yes <input type="radio"/> No 1=Yes 2=No</p>	
<p>Lesion2</p>		
<p>Lesion #2 Lesion segment-CASS No. CERLSCN2</p>	<p><input type="text" value="Lesion #2 Lesion segment-C"/> <input type="text" value="v"/></p> <p>1=Proximal RCA(Rt Coronary Artery) 2=Mid RCA(Rt Coronary Artery) 3=Distal RCA(Rt Coronary Artery) 4=Right PDA 5=Posterolateral (PL) 6=1st right PL 7=2nd right PL 8=3rd right PL 9=Right septal branch 10=Right ventricular 11=Left main 12=Proximal LAD(Left Anterior Descending artery) 13=Mid LAD(Left Anterior Descending artery) 14=Distal LAD(Left Anterior Descending artery) 15=1st diagonal 16=2nd diagonal 17=1st septal 18=Proximal LCX(left Circumflex artery) 19=Distal LCX(left Circumflex artery)</p>	<p>Lesion #2 Diseased lesion location CERDLL2</p> <input type="text"/> Diseased lesion location

		<p>Lesion #2 Treated lesion location CERTLL2</p> <p>Lesion #2 Angiographic result at this time CERANGTM2</p>	<input type="text"/> Treated lesion location <input type="radio"/> < 50% <input type="radio"/> 50% - 70% <input type="radio"/> 71% - 99% <input type="radio"/> Total occlusion 1=< 50% 2=50% - 70% 3=71% - 99% 4=Total occlusion
<p>Lesion #2 Stent thrombosis-related CERSTR2</p>	<input type="radio"/> Yes <input type="radio"/> No 1=Yes 2=No		
<p>Lesion #2 Type of treatment CERTX2</p>	<input type="radio"/> PCI <input type="radio"/> CABG 1=PCI(Percutaneous Coronary Intervention) 2=CABG(Coronary Artery Bypass Graft)	<p>Lesion #2 PCI type CERTXPCI2</p>	<input type="radio"/> BMS <input type="radio"/> DES <input type="radio"/> POBA <input type="radio"/> DEB <input type="radio"/> Other 1=BMS(Bare Metal Stent) 2=DES(Drug Eluting Stent) 3=POBA(Plain Old Balloon Angioplasty) 4=DEB(Drug Eluting Balloon) 5=Other

		<p>Lesion #2 PCI, other specify CERTXPCIO2</p>	<input type="text"/> text
<p>Lesion #2 Treated vessel revascularization CERTVR2</p>	<input type="radio"/> Yes <input type="radio"/> No 1=Yes 2=No		
<p>Lesion #2 Treated lesion revascularization CERTLR2</p>	<input type="radio"/> Yes <input type="radio"/> No 1=Yes 2=No	<p>Lesion #2 Treated lesion revascularization Type CERTLRTY2</p>	<input type="radio"/> Restenosis <input type="radio"/> Stent thrombosis <input type="radio"/> Other 1=Restenosis 2=Stent thrombosis 3=Other
		<p>Lesion #2 Treated lesion revascularization Other specify CERTLRTYO2</p>	<input type="text"/> text
<p>Lesion #2 New lesion revascularization CERNLR2</p>	<input type="radio"/> Yes <input type="radio"/> No 1=Yes 2=No		
<p>Lesion #2 Staged procedure with \geq 50% stenosis at the index procedure 1=Yes 2=No</p>	<input type="radio"/> Yes <input type="radio"/> No 1=Yes 2=No		

Lesion3 Lesion #3 Lesion segment-CASS No. CERLSCN3		Lesion #3 Lesion segment-C 1=Proximal RCA(Rt Coronary Aretery) 2=Mid RCA(Rt Coronary Aretery) 3=Distal RCA(Rt Coronary Aretery) 4=Right PDA 5=Posterolateral (PL) 6=1st right PL 7=2nd right PL 8=3rd right PL 9=Right septal branc 10=Right ventricular 11=Left main 12=Proximal LAD(Left Anterior Desecending artery) 13=Mid LAD(Left Anterior Desecending artery) 14=Distal LAD(Left Anterior Desecending artery) 15=1st diagonal 16=2nd diagonal 17=1st septal 18=Proximal LCX(left CircumfleX artery) 19=Distal LCX(left CircumfleX artery)	Lesion #3 Diseased lesion location CERDLL3	<input type="text"/> Diseased lesion location
------------------------------------------------------------------------	--	-----------------------------------------------------------------------------------------------------------------------------------------------------------------------------------------------------------------------------------------------------------------------------------------------------------------------------------------------------------------------------------------------------------------------------------------------------------------------------------------------------------------------------------------------------	------------------------------------------------------	--------------------------------------------------

Lesion #3 Stent thrombosis-related CERSTR3		<input type="radio"/> Yes <input type="radio"/> No 1=Yes 2=No	Lesion #3 Treated lesion location CERTLL3	<input type="text"/> Treated lesion location
Lesion #3 Type of treatment CERTX3		<input type="radio"/> PCI <input type="radio"/> CABG 1=PCI(Percutaneous Coronary Intervention) 2=CABG(Cronary Artery Bypass Graft)	Lesion #3 Angiographic result at this time CERANGTM3	<input type="radio"/> < 50% <input type="radio"/> 50% - 70% <input type="radio"/> 71% - 99% <input type="radio"/> Total occlusion 1=< 50% 2=50% - 70% 3=71% - 99% 4=Total occlusion
			Lesion #3 PCI type CERTXPCI3	<input type="radio"/> BMS <input type="radio"/> DES <input type="radio"/> POBA <input type="radio"/> DEB <input type="radio"/> Other 1=BMS(Bare Metal Stent) 2=DES(Drug Eluting Stent) 3=POBA(Plain Old Balloon Angioplasty) 4=DEB(Drug Eluting Balloon) 5=Other
			Lesion #3 PCI, other specify CERTXPCIO3	<input type="text"/> text

Lesion #3 Treated vessel revascularization CERTVR3	<input type="radio"/> Yes <input type="radio"/> No 1=Yes 2=No	Lesion #3 Treated lesion revascularization Type CERTLRTY3	<input type="radio"/> Restenosis <input type="radio"/> Stent thrombosis <input type="radio"/> Other 1=Restenosis 2=Stent thrombosis 3=Other
Lesion #3 Treated lesion revascularization CERTLR3	<input type="radio"/> Yes <input type="radio"/> No 1=Yes 2=No	Lesion #3 Treated lesion revascularization Other specify CERTLRTYO3	<input type="text"/> text
Lesion #3 New lesion revascularization CERNLR3	<input type="radio"/> Yes <input type="radio"/> No 1=Yes 2=No		
Lesion #3 Staged procedure with ≥ 50% stenosis at the index procedure CERSP3	<input type="radio"/> Yes <input type="radio"/> No 1=Yes 2=No		

Lesion4

Lesion #4 Lesion segment-CASS No. CERLSCN4	<div style="border: 1px solid #ccc; padding: 2px; margin-bottom: 5px;"> ▢ Lesion #4 Lesion segment-C ▾ </div> 1=Proximal RCA(Rt Coronary Aretery) 2=Mid RCA(Rt Coronary Aretery) 3=Distal RCA(Rt Coronary Aretery) 4=Right PDA 5=Posterolateral (PL) 6=1st right PL 7=2nd right PL 8=3rd right PL 9=Right septal branc 10=Right ventricular 11=Left main 12=Proximal LAD(Left Anterior Descending artery) 13=Mid LAD(Left Anterior Descending artery) 14=Distal LAD(Left Anterior Descending artery) 15=1st diagonal 16=2nd diagonal 17=1st septal 18=Proximal LCX(left Circumflex artery) 19=Distal LCX(left Circumflex artery)	Lesion #4 Diseased lesion location CERDLL4	<input type="text"/> Diseased lesion location
------------------------------------------------------	---------------------------------------------------------------------------------------------------------------------------------------------------------------------------------------------------------------------------------------------------------------------------------------------------------------------------------------------------------------------------------------------------------------------------------------------------------------------------------------------------------------------------------------------------------------------------------------------------------------------------------------------------------------------------------	------------------------------------------------------	--------------------------------------------------

	<p>Lesion #4 Treated lesion location</p> <p>CERTLL4</p> <p>Lesion #4 Angiographic result at this time</p> <p>CERANGTM4</p>	<input type="text"/> Treated lesion location <input type="radio"/> < 50% <input type="radio"/> 50% – 70% <input type="radio"/> 71% – 99% <input type="radio"/> Total occlusion 1=< 50% 2=50% – 70% 3=71% – 99% 4=Total occlusion
<p>Lesion #4 Stent thrombosis-related</p> <p>CERSTR4</p>	<input type="radio"/> Yes <input type="radio"/> No 1=Yes 2=No	
<p>Lesion #4 Type of treatment</p> <p>CERTX4</p>	<input type="radio"/> PCI <input type="radio"/> CABG 1=PCI(Percutaneous Coronary Intervention) 2=CABG(Cronary Artery Bypass Graft)	<p>Lesion #4 PCI type</p> <p>CERTXPC4</p> <input type="radio"/> BMS <input type="radio"/> DES <input type="radio"/> POBA <input type="radio"/> DEB <input type="radio"/> Other 1=BMS(Bare Metal Stent) 2=DES(Drug Eluting Stent) 3=POBA(Plain Old Balloon Angioplasty) 4=DEB(Drug Eluting Balloon) 5=Other

	<p>Lesion #4 PCI, other specify</p> <p>CERTXPC4</p>	<input type="text"/> text
<p>Lesion #4 Treated vessel revascularization</p> <p>CERTVR4</p>	<input type="radio"/> Yes <input type="radio"/> No 1=Yes 2=No	
<p>Lesion #4 Treated lesion revascularization</p> <p>CERTLR4</p>	<input type="radio"/> Yes <input type="radio"/> No 1=Yes 2=No	<p>Lesion #4 Treated lesion revascularization Type</p> <p>CERTLRTY4</p> <input type="radio"/> Restenosis <input type="radio"/> Stent thrombosis <input type="radio"/> Other 1=Restenosis 2=Stent thrombosis 3=Other
	<p>Lesion #4 Treated lesion revascularization Other specify</p> <p>CERTLRTYO4</p>	<input type="text"/> text
<p>Lesion #4 New lesion revascularization</p> <p>CERNLR4</p>	<input type="radio"/> Yes <input type="radio"/> No 1=Yes 2=No	
<p>Lesion #4 Staged procedure with ≥ 50% stenosis at the index procedure</p> <p>CERSP4</p>	<input type="radio"/> Yes <input type="radio"/> No 1=Yes 2=No	

<p>Lesion5</p> <p>Lesion #5 Lesion segment-CASS No. CERLSCNS</p>		<p>Lesion #5 Lesion segment-C ▼</p> <p>1=Proximal RCA(Rt Coronary Aretery) 2=Mid RCA(Rt Coronary Aretery) 3=Distal RCA(Rt Coronary Aretery) 4=Right PDA 5=Posterolateral (PL) 6=1st right PL 7=2nd right PL 8=3rd right PL 9=Right septal branc 10=Right ventricular 11=Left main 12=Proximal LAD(Left Anterior Desecending artery) 13=Mid LAD(Left Anterior Desecending artery) 14=Distal LAD(Left Anterior Desecending artery) 15=1st diagonal 16=2nd diagonal 17=1st septal 18=Proximal LCX(left CircumfleX artery) 19=Distal LCX(left CircumfleX artery)</p>	<p>Lesion #5 Diseased lesion location CERDLLS</p>	<p>Diseased lesion location</p>
------------------------------------------------------------------------------------	--	------------------------------------------------------------------------------------------------------------------------------------------------------------------------------------------------------------------------------------------------------------------------------------------------------------------------------------------------------------------------------------------------------------------------------------------------------------------------------------------------------------------------------------------------------------------	--------------------------------------------------------------	---------------------------------

		<p>Lesion #5 Treated lesion location CERTLLS</p>	<p>Treated lesion location</p>
		<p>Lesion #5 Angiographic result at this time CERANGTMS</p>	<p> <input type="radio"/> < 50% <input type="radio"/> 50% - 70% <input type="radio"/> 71% - 99% <input type="radio"/> Total occlusion 1=< 50% 2=50% - 70% 3=71% - 99% 4=Total occlusion </p>
<p>Lesion #5 Stent thrombosis-related CERSTRS</p>	<p> <input type="radio"/> Yes <input type="radio"/> No 1=Yes 2=No </p>		
<p>Lesion #5 Type of treatment CERTXS</p>	<p> <input type="radio"/> PCI <input type="radio"/> CABG 1=PCI(Percutaneous Coronary Intervention) 2=CABG(Cronary Artery Bypass Graft) </p>	<p>Lesion #5 PCI type CERTXPGIS</p>	<p> <input type="radio"/> BMS <input type="radio"/> DES <input type="radio"/> POBA <input type="radio"/> DEB <input type="radio"/> Other 1=BMS(Bare Metal Stent) 2=DES(Drug Eluting Stent) 3=POBA(Plain Old Balloon Angioplasty) 4=DEB(Drug Eluting Balloon) 5=Other </p>
		<p>Lesion #5 PCI, other specify CERTXPCIOS</p>	<p>text</p>

Lesion #5 New lesion revascularization
 Yes No
 1=Yes 2=No

Lesion #5 Staged procedure with ≥ 50% stenosis at the index procedure
 Yes No
 1=Yes 2=No

CERSPS

Event Outcome
 Fatal Non-fatal
 1=Fatal 2=Non-fatal

CEREVTOUT

▣ **Antiplatelet therapy status at the time of RR**

Drug	Ongoing	stop date	stop Reason
Aspirin	<input type="radio"/> Yes <input type="radio"/> No <input type="radio"/> Unknown <input type="radio"/> NU CERASON, 1=Yes 2=No 3=Unknown 4=NU (Not Used)	<input type="text"/> CERASSPDTC, YYYY-MM-DD	<input type="text"/> CERASSPREA, text

Drug	Ongoing	stop date	stop Reason
Clopidogrel	<input type="radio"/> Yes <input type="radio"/> No <input type="radio"/> Unknown <input type="radio"/> NU CERCLON, 1=Yes 2=No 3=Unknown 4=NU (Not Used)	<input type="text"/> CERCLSPDTC, YYYY-MM-DD	<input type="text"/> CERCLSPREA, text
Ticagrelor	<input type="radio"/> Yes <input type="radio"/> No <input type="radio"/> Unknown <input type="radio"/> NU CERCLSPREA, 1=Yes 2=No 3=Unknown 4=N U(Not Used)	<input type="text"/> CERTISPDTC, YYYY-MM-DD	<input type="text"/> CERTISPREA, text
Prasugrel	<input type="radio"/> Yes <input type="radio"/> No <input type="radio"/> Unknown <input type="radio"/> NU CERPRON, 1=Yes 2=No 3=Unknown 4=NU (Not Used)	<input type="text"/> CERPRSPDTC, YYYY-MM-DD	<input type="text"/> CERPRSPREA, text
Cilostazol	<input type="radio"/> Yes <input type="radio"/> No <input type="radio"/> Unknown <input type="radio"/> NU CERCION, 1=Yes 2=No 3=Unknown 4=NU(N ot Used)	<input type="text"/> CERCISPDTC, YYYY-MM-DD	<input type="text"/> CERCISPREA, text

▣ **Comment**

Comment
CERCOM

text

Adjudication	
Adjudication 1=Yes 2=No	<input type="radio"/> Yes <input type="radio"/> No 1=Yes 2=No
Adjudication Date CERADJDTTC	<input type="text"/> YYYY-MM-DD
Adjudication Result CERADJRES	<input type="radio"/> Event <input type="radio"/> Not Event 1=Event 2=Not Event
Type of RR : Clinical driven CERADJCLD	<input type="checkbox"/> Clinical driven 1=Clinical driven
Type of RR : Ischemic driven CERADJISD	<input type="checkbox"/> Ischemic driven 1=Ischemic driven
Adjudication Comment CERADJCOM	<input type="text"/> text
Sign by CERSIGN	<input type="text"/> text
Sign Date CERSIGNDTC	<input type="text"/> YYYY-MM-DD

도메인명(eCRF 명)	ST
--------------	----

방문명(VISITNM)	VISIT1	VISIT2	VISIT3	VISIT4	VISIT5	VISIT6	Termination Visit
--------------	--------	--------	--------	--------	--------	--------	-------------------

Stent Thrombosis

Date of Stent thrombosis CESDTC	<input type="text"/> YYYY-MM-DD		
ARC Academic Research Consortium Criteria	<input type="radio"/> Definite/Confirmed <input type="radio"/> Probable <input type="radio"/> Possible 1=Definite/Confirmed 2=Probable 3=Possible		
Clinical Presentation of ST CESCLPR	<input type="radio"/> Sudden Death <input type="radio"/> STEMI <input type="radio"/> NSTEMI <input type="radio"/> Stable/Unstable angina <input type="radio"/> Other 1=Sudden Death 2=STEMI(ST Elevation MI, ST분절상승 심근경색) 3=NSTEMI(Non ST Elevation MI, 비ST분절상승 심근경색) 4=Stable/Unstable angina(안정형협심증/불안정형협심증) 5=Other	Clinical Presentation, other specify CESCLPROTH	<input type="text"/> text
Angiography confirmed CESAC	<input type="radio"/> Yes <input type="radio"/> No 1=Yes 2=No		

도메인명(eCRF 명)	ST
--------------	----

방문명(VISITNM)	VISIT1	VISIT2	VISIT3	VISIT4	VISIT5	VISIT6	Termination Visit
--------------	--------	--------	--------	--------	--------	--------	-------------------

1. CASS No.	CASS #1 Lesion segment-CASS No. CELSN1	<div style="border: 1px solid #ccc; padding: 2px; margin-bottom: 5px;"> CASS #1 Lesion segment-CASS No. 선택 </div> <p>1=Proximal RCA(Rt Coronary Aretery) 2=Mid RCA(Rt Coronary Aretery) 3=Distal RCA(Rt Coronary Aretery) 4=Right PDA 5=Posterolateral(PL) 6=1st right PL 7=2nd right PL 8=3rd right PL 9=Right septal branc 10=Right ventricular PL 11=Left main 12=Proximal LAD(Left Anterior Desecending artery) 13=Mid LAD(Left Anterior Desecending artery) 14=Distal LAD(Left Anterior Desecending artery) 15=1st diagonal 16=2nd diagonal 17=1st septal 18=Proximal LCX(left CircumfleX artery) 19=Distal LCX(left CircumfleX artery)</p>
	CASS #1 Diseased lesion location CESDLL1	<div style="border: 1px solid #ccc; height: 20px; margin-bottom: 5px;"></div> <p>1=Proximal RCA(Rt Coronary Aretery) 2=Mid RCA(Rt Coronary Aretery) 3=Distal RCA(Rt Coronary Aretery) 4=Right PDA 5=Posterolateral(PL) 6=1st right PL 7=2nd right PL 8=3rd right PL 9=Right septal branc 10=Right ventricular PL 11=Left main 12=Proximal LAD(Left Anterior Desecending artery) 13=Mid LAD(Left Anterior Desecending artery) 14=Distal LAD(Left Anterior Desecending artery) 15=1st diagonal 16=2nd diagonal 17=1st septal 18=Proximal LCX(left CircumfleX artery) 19=Distal LCX(left CircumfleX artery)</p>

	<p>CASS #1 Treated lesion location</p> <p>CESTLL1</p>	<input type="text"/> <p>1=Proximal RCA(Rt Coronary Aretery) 2=Mid RCA(Rt Coronary Aretery) 3=Distal RCA(Rt Coronary Aretery) 4=Right PDA 5=Posterolateral(PL) 6=1st right PL 7=2nd right PL 8=3rd right PL 9=Right septal branc 10=Right ventricular 11=Left main 12=Proximal LAD(Left Anterior Desecending artery) 13=Mid LAD(Left Anterior Desecending artery) 14=Distal LAD(Left Anterior Desecending artery) 15=1st diagonal 16=2nd diagonal 17=1st septal 18=Proximal LCX(left CircumfleX artery) 19=Distal LCX(left CircumfleX artery)</p>
<p>2. CASS No.</p>	<p>CASS #2 Lesion segment-CASS No.</p> <p>CESLSCN2</p>	<p>::: CASS #2 Lesion segment-CASS No. 선택 ::: ▾</p> <p>1=Proximal RCA(Rt Coronary Aretery) 2=Mid RCA(Rt Coronary Aretery) 3=Distal RCA(Rt Coronary Aretery) 4=Right PDA 5=Posterolateral(PL) 6=1st right PL 7=2nd right PL 8=3rd right PL 9=Right septal branc 10=Right ventricular 11=Left main 12=Proximal LAD(Left Anterior Desecending artery) 13=Mid LAD(Left Anterior Desecending artery) 14=Distal LAD(Left Anterior Desecending artery) 15=1st diagonal 16=2nd diagonal 17=1st septal 18=Proximal LCX(left CircumfleX artery) 19=Distal LCX(left CircumfleX artery)</p>
	<p>CASS #2 Diseased lesion location</p> <p>CESDLL2</p>	<input type="text"/> <p>1=Proximal RCA(Rt Coronary Aretery) 2=Mid RCA(Rt Coronary Aretery) 3=Distal RCA(Rt Coronary Aretery) 4=Right PDA 5=Posterolateral(PL) 6=1st right PL 7=2nd right PL 8=3rd right PL 9=Right septal branc 10=Right ventricular 11=Left main 12=Proximal LAD(Left Anterior Desecending artery) 13=Mid LAD(Left Anterior Desecending artery) 14=Distal LAD(Left Anterior Desecending artery) 15=1st diagonal 16=2nd diagonal 17=1st septal 18=Proximal LCX(left CircumfleX artery) 19=Distal LCX(left CircumfleX artery)</p>
	<p>CASS #2 Treated lesion location</p> <p>CESTLL2</p>	<input type="text"/> <p>1=Proximal RCA(Rt Coronary Aretery) 2=Mid RCA(Rt Coronary Aretery) 3=Distal RCA(Rt Coronary Aretery) 4=Right PDA 5=Posterolateral(PL) 6=1st right PL 7=2nd right PL 8=3rd right PL 9=Right septal branc 10=Right ventricular 11=Left main 12=Proximal LAD(Left Anterior Desecending artery) 13=Mid LAD(Left Anterior Desecending artery) 14=Distal LAD(Left Anterior Desecending artery) 15=1st diagonal 16=2nd diagonal 17=1st septal 18=Proximal LCX(left CircumfleX artery) 19=Distal LCX(left CircumfleX artery)</p>

Type of the Treatment related to this event CESTXTYP	<input type="radio"/> Medication <input type="radio"/> Thrombolysis <input type="radio"/> PCI <input type="radio"/> CABG 1=Medication 2=Thrombolysis 3=PCI(Percutaneous Coronary Intervention) 4=CABG(Cronary Artery Bypass Graft)
----------------------------------------------------------------	---------------------------------------------------------------------------------------------------------------------------------------------------------------------------------------------------------------------------------------

Event Outcome CESEVTOUT	<input type="radio"/> Fatal <input type="radio"/> Non-fatal 1=Fatal 2=Non-fatal		
<input checked="" type="checkbox"/> Antiplatelet therapy status at the time of ST			
Drug	Ongoing	stop date	stop Reason
Aspirin	<input type="radio"/> Yes <input type="radio"/> No <input type="radio"/> Unknown <input type="radio"/> NU CESASON, 1=Yes 2=No 3=Unknown 4=NU (Not Used)	<input type="text"/> CESASSPDTC, YYYY-MM-DD	<input type="text"/> text
Clopidogrel	<input type="radio"/> Yes <input type="radio"/> No <input type="radio"/> Unknown <input type="radio"/> NU CESCLON, 1=Yes 2=No 3=Unknown 4=NU(N ot Used)	<input type="text"/> CESCLSPDTC, YYYY-MM-DD	<input type="text"/> text
Ticagrelor	<input type="radio"/> Yes <input type="radio"/> No <input type="radio"/> Unknown <input type="radio"/> NU CESTION, 1=Yes 2=No 3=Unknown 4=NU(N ot Used)	<input type="text"/> CESTISPDTC, YYYY-MM-DD	<input type="text"/> text
Prasugrel	<input type="radio"/> Yes <input type="radio"/> No <input type="radio"/> Unknown <input type="radio"/> NU CESPRON, 1=Yes 2=No 3=Unknown 4=NU (Not Used)	<input type="text"/> CESPRSPDTC, YYYY-MM-DD	<input type="text"/> text
Cilostazol	<input type="radio"/> Yes <input type="radio"/> No <input type="radio"/> Unknown <input type="radio"/> NU CESCION, 1=Yes 2=No 3=Unknown 4=NU(N ot Used)	<input type="text"/> CESCISPDTC, YYYY-MM-DD	<input type="text"/> text
<input checked="" type="checkbox"/> Comment			
Comment CESCOM	<input type="text"/>		

Adjudication	
Adjudication CESADJ	<input type="radio"/> Yes <input type="radio"/> No 1=Yes 2=No
Adjudication Date CESADJDTC	<input type="text"/> YYYY-MM-DD
Adjudication Result CESADJRES	<input type="radio"/> Event <input type="radio"/> Not Event 1=Event 2=Not Event
Adjudication Comment CESADJCOM	<input type="text"/> text
Sign by CESSIGN	<input type="text"/> text
Sign date CESSIGNDTC	<input type="text"/> YYYY-MM-DD

도메인명(eCRF 명)	CVA
--------------	-----

방문명(VISITNM)	VISIT1	VISIT2	VISIT3	VISIT4	VISIT5	VISIT6	Termination Visit
--------------	--------	--------	--------	--------	--------	--------	-------------------

Cerebral Vascular Accident

<p>Date of CVA CECDTC</p>	<input type="text"/> YYYY-MM-DD
<p>Type of CVA CECTY</p>	<input type="radio"/> Stroke <input type="radio"/> TIA 1=Stroke 2=TIA(Transient Ischemic Attack)
<p>Confirmed by Neurologist CECNEU</p>	<input type="radio"/> Yes <input type="radio"/> No 1=Yes 2=No
<p>Stroke verified by imaging study CECIMG</p>	<input type="radio"/> Yes <input type="radio"/> No 1=Yes 2=No

<p>Imaging</p>	<input type="checkbox"/> CT CECCT, 1=CT <input type="checkbox"/> Others CECOTH, 1=Others	<input type="checkbox"/> MRI CECMRI, 1=MRI <input type="text"/> text	<input type="checkbox"/> Angiography CECANG, 1=Angiography
<p>Treatment related to this event</p>	<input type="checkbox"/> None CECTXNON, 1=None	<input type="checkbox"/> Medical except thrombolysis CECTXMET, 1=Medical except thrombolysis	<input type="checkbox"/> Thrombolysis CECTXTHR, 1=Thrombolysis
	<input type="checkbox"/> Percutaneous intervention CECTXPI, 1=Percutaneous intervention	<input type="checkbox"/> Surgery CECTXSUR, 1=Surgery	

<p>Sequelae after this event CECSEQ</p>	<input type="radio"/> Asymptomatic <input type="radio"/> Mild <input type="radio"/> Moderate <input type="radio"/> Severe <input type="radio"/> Death 1=Asymptomatic 2=Mild 3=Moderate 4=Severe 5=Death
<p>Event outcome CECEVOUT</p>	<input type="radio"/> Fatal <input type="radio"/> Non-fatal 1=Fatal 2=Non-fatal

▶ **Antiplatelet therapy status at the time of CVA**

Drug	Ongoing	stop date	stop Reason
Aspirin	<input type="radio"/> Yes <input type="radio"/> No <input type="radio"/> Unknown <input type="radio"/> NU CECASON, 1=Yes 2=No 3=Unknown 4=NU (Not Used)	<input type="text"/> CECASSPDT, YYYY-MM-DD	<input type="text"/> text
Clopidogrel	<input type="radio"/> Yes <input type="radio"/> No <input type="radio"/> Unknown <input type="radio"/> NU CECCLON, 1=Yes 2=No 3=Unknown 4=NU (Not Used)	<input type="text"/> CECCLSPDT, YYYY-MM-DD	<input type="text"/> text
Ticagrelor	<input type="radio"/> Yes <input type="radio"/> No <input type="radio"/> Unknown <input type="radio"/> NU CECTION, 1=Yes 2=No 3=Unknown 4=NU(N ot Used)	<input type="text"/> CECTISPDT, YYYY-MM-DD	<input type="text"/> text
Prasugrel	<input type="radio"/> Yes <input type="radio"/> No <input type="radio"/> Unknown <input type="radio"/> NU CECPRON, 1=Yes 2=No 3=Unknown 4=NU (Not Used)	<input type="text"/> CECPRSPDT, YYYY-MM-DD	<input type="text"/> text

Drug	Ongoing	stop date	stop Reason
Cilostazol	<input type="radio"/> Yes <input type="radio"/> No <input type="radio"/> Unknown <input type="radio"/> NU CECCION, 1=Yes 2=No 3=Unknown 4=NU(N ot Used)	<input type="text"/> CECCISPDT, YYYY-MM-DD	<input type="text"/> text

▶ **Comment**

Comment CECCOM	<input type="text"/> text
-------------------	------------------------------

▶ **Adjudication**

Adjudication CECADJ	<input type="radio"/> Yes <input type="radio"/> No 1=Yes 2=No
Adjudication Date CECADJDT	<input type="text"/> YYYY-MM-DD
Adjudication Result CECADJRES	<input type="radio"/> Event <input type="radio"/> Not Event 1=Event 2=Not Event
Adjudication Comment	<input type="text"/> text
Sign by CECSIGN	<input type="text"/> text
Sign Date CECSIGNDT	<input type="text"/> YYYY-MM-DD

도메인명(eCRF 명)	Bleeding
--------------	----------

방문명(VISITNM)	VISIT1	VISIT2	VISIT3	VISIT4	VISIT5	VISIT6	Termination Visit
--------------	--------	--------	--------	--------	--------	--------	-------------------

Bleeding

Date of Bleeding CEBDTC, YYYY-MM-DD

Bleeding Time 5 days before op post op - discharge After discharge - POD #30days
1=5 days before op 2=post op - discharge 3=After discharge - POD #30days(POD:Post Operative Day)

	Baseline	At the Bleeding	Discharge or post transfusion
Hb	<input type="text"/> g/dL <small>CEBHBB, ND=Not Done</small>	<input type="text"/> g/dL <small>CEBHBT, ND=Not Done</small>	<input type="text"/> g/dL <small>CEBHBD, ND=Not Done</small>
Hct	<input type="text"/> % <small>CEBHCTB, ND=Not Done</small>	<input type="text"/> % <small>CEBHCTT, ND=Not Done</small>	<input type="text"/> % <small>CEBHCTD, ND=Not Done</small>

Were any of the following blood products transfused? Yes No
CEBTRA, YYYY-MM-DD

	Date of transfusion	Units
<input type="checkbox"/> Whole blood <small>CEBTRAWB, 1=Whole blood</small>	<input type="text"/>	<input type="text"/> units <small>CEBTRAWBU, text</small>
<input type="checkbox"/> RBCs <small>CEBTRARBC, 1=RBCs</small>	<input type="text"/>	<input type="text"/> units <small>CEBTRARBCU, text</small>
<input type="checkbox"/> Platelets <small>CEBTRAPLT, 1=Platelets</small>	<input type="text"/>	<input type="text"/> units <small>CEBTRAPLTU, text</small>
<input type="checkbox"/> FFP <small>CEBTRAFFP, 1=FFP</small>	<input type="text"/>	<input type="text"/> units <small>CEBTRAFFPU, text</small>
<input type="checkbox"/> Others <small>CEBTRAO, 1=Others</small>	<input type="text"/>	<input type="text"/> units <small>CEBTRAOU, text</small>

Source of bleeding

<input type="checkbox"/> Intracranial CEBINTCRA, 1=Intracranial	<input type="checkbox"/> Intraocular CEBINTOCU, 1=Intraocular	<input type="checkbox"/> Retroperitoneal CEBRET, 1=Retroperitoneal
<input type="checkbox"/> Pericardial hemorrhage CEBPH, 1=Pericardial hemorrhage	<input type="checkbox"/> Hemoptysis CEBHEMO, 1=Hemoptysis	<input type="checkbox"/> Intraspinal CEBINTSPI, 1=Intraspinal
<input type="checkbox"/> Intraarticular CEBINTART, 1=Intraarticular	<input type="checkbox"/> Epistaxis CEBEPI, 1=Epistaxis	<input type="checkbox"/> Gingival bleeding CEBGIN, 1=Gingival bleeding
<input type="checkbox"/> GI bleeding CEBGI, 1=GI bleeding	<input type="checkbox"/> GU bleeding CEBGU, 1=GU bleeding	<input type="checkbox"/> Pharyngeal or other oral CEBPHA, 1=Pharyngeal or other oral
<input type="checkbox"/> Pulmonary bleeding CEBPUL, 1=Pulmonary bleeding	<input type="checkbox"/> Hematoma ≥ 5cm at access site CEBHEMA, 1=Hematoma ≥ 5cm at access site	<input type="checkbox"/> Oozing at puncture site CEBOOZ, 1=Oozing at puncture site
<input type="checkbox"/> Subcutaneous/dermal CEBDER, 1=Subcutaneous/dermal	<input type="checkbox"/> Access site bleeding requiring intervention/surgery CEBAS, 1=Access site bleeding requiring intervention/surgery	<input type="checkbox"/> Unknown CEBUK, 1=Unknown

Others
CEBOTH, 1=Others

CEBOTHDESC, text

TIMI

TIMI

Major Minor Minimal
CEBTYTIMI, 1=Major 2=Minor 3=Minimal

if Major

Fatal
CEBTYFAT, 1=Fatal

Hypotension requiring treatment with intravenous inotropic agents
CEBTYHYPO, 1=Hypotension requiring treatment with intravenous inotropic agents

Requires surgical intervention for ongoing bleeding
CEBTYREQ, 1=Requires surgical intervention for ongoing bleeding

Symptomatic intracranial hemorrhagic(ICH)
CEBTYICH, 1=Symptomatic intracranial hemorrhagic(ICH)

A decline in the hemoglobin level of at least 5.0g/dL or a fall in hematocrit of >15%
CEBTYDEC, 1=A decline in the hemoglobin level of at least 5.0g/dL or a fall in hematocrit of >15%

Transfusion of at least 4units of whole blood or RBC
CEBTYRBC, 1=Transfusion of at least 4units of whole blood or RBC

BARC

BARC

Type 0 Type 1 Type 2 Type 3 Type 4 Type 5
CEBTYBARC, 1=Type 0 2=Type 1 3=Type 2 4=Type 3 5=Type 4 6=Type 5

if Type 3

Type 3a Type 3b Type 3c
CEBTYBARC3, 1=Type 3a 2=Type 3b 3=Type 3c

if Type 3a

Overt bleeding plus hemoglobin drop of 3 to < 5 g/dL
CEBTY3AOVE, 1=Overt bleeding plus hemoglobin drop of 3 to < 5 g/dL

Any transfusion with overt bleeding
CEBTY3AANY, 1=Any transfusion with overt bleeding

if Type 3b	<input type="checkbox"/> Overt bleeding plus hemoglobin drop \geq 5g/dL CEBTY3BOVE, 1=Overt bleeding plus hemoglobin drop \geq 5g/dL		
	<input type="checkbox"/> Cardiac tamponade CEBTY3BCAR, 1=Cardiac tamponade		
	<input type="checkbox"/> Bleeding requiring surgical intervention for control (excluding dental/nasal/skin/hemorrhoid) CEBTY3BCON, 1=Bleeding requiring surgical intervention for control (excluding dental/nasal/skin/hemorrhoid)		
	<input type="checkbox"/> Bleeding requiring intravenous vasoactive agents CEBTY3BAGE, 1=Bleeding requiring intravenous vasoactive agents		
if Type 3c	<input type="checkbox"/> Intracranial hemorrhage (does not include microbleeds or hemorrhagic transformation, does include intraspinal) CEBTY3CH, 1=Intracranial hemorrhage (does not include microbleeds or hemorrhagic transformation, does include intraspinal)		
	<input type="checkbox"/> Subcategories confirmed by autopsy or imaging or lumbar puncture CEBTY3CSC, 1=Subcategories confirmed by autopsy or imaging or lumbar puncture		
	<input type="checkbox"/> Intraocular bleed compromising vision CEBTY3OCV, 1=Intraocular bleed compromising vision		
if Type 4	<input type="checkbox"/> Perioperative intracranial bleeding within 48hr CEBTY4PI, 1=Perioperative intracranial bleeding within 48hr		
	<input type="checkbox"/> Reoperation after closure of sternotomy for the purpose of controlling bleeding CEBTY4REOP, 1=Reoperation after closure of sternotomy for the purpose of controlling bleeding		
	<input type="checkbox"/> Transfusion of \geq 5 U whole blood or packed red blood cells within a 48-h period CEBTY4TRA, 1=Transfusion of \geq 5 U whole blood or packed red blood cells within a 48-h period		
	<input type="checkbox"/> Chest tube output \geq 2L within a 24-h period CEBTY4CHE, 1=Chest tube output \geq 2L within a 24-h period		
if Type 5	<input type="checkbox"/> Type 5a: Probable fatal bleeding; no autopsy or imaging confirmation but clinically suspicious CEBTY5A, 1=Type 5a: Probable fatal bleeding; no autopsy or imaging confirmation but clinically suspicious		
	<input type="checkbox"/> Type 5b: Definite fatal bleeding; overt bleeding or autopsy or imaging confirmation CEBTY5B, 1=Type 5b: Definite fatal bleeding; overt bleeding or autopsy or imaging confirmation		
Event outcome CEBEVTOUT	<input type="radio"/> Fatal <input type="radio"/> Non-fatal CEBEVTOUT, 1=Fatal 2=Non-fatal		
Antiplaetlet therapy status at the time of Bleeding			
Drug	Ongoing	stop date	stop Reason
Aspirin	<input type="radio"/> Yes <input type="radio"/> No <input type="radio"/> Unknown <input type="radio"/> NU CEBASON, 1=Yes 2=No 3=Unknown 4=NU (Not Used)	<input type="text"/> CEBASSPDTC, YYYY-MM-DD	<input type="text"/> CEBASSPREA, text
Clopidogrel	<input type="radio"/> Yes <input type="radio"/> No <input type="radio"/> Unknown <input type="radio"/> NU CEBCLON, 1=Yes 2=No 3=Unknown 4=NU (Not Used)	<input type="text"/> CEBCLSPDTC, YYYY-MM-DD	<input type="text"/> CEBCLSPREA, text
Ticagrelor	<input type="radio"/> Yes <input type="radio"/> No <input type="radio"/> Unknown <input type="radio"/> NU CEBTION, 1=Yes 2=No 3=Unknown 4=NU(N ot Used)	<input type="text"/> CEBTISPDTC, YYYY-MM-DD	<input type="text"/> CEBTISPREA, text
Prasugrel	<input type="radio"/> Yes <input type="radio"/> No <input type="radio"/> Unknown <input type="radio"/> NU CEBPRON, 1=Yes 2=No 3=Unknown 4=NU (Not Used)	<input type="text"/> CEBPRSPDTC, YYYY-MM-DD	<input type="text"/> CEBPRSPREA, text
Cilostazol	<input type="radio"/> Yes <input type="radio"/> No <input type="radio"/> Unknown <input type="radio"/> NU CEBCION, 1=Yes 2=No 3=Unknown 4=NU(N ot Used)	<input type="text"/> CEBCISPDTC, YYYY-MM-DD	<input type="text"/> CEBCISPREA, text

Comment

Comment
CEBCOM

text

Adjudication

Adjudication
CEBADJ

Adjudication Date
CEBADJDTC

Adjudication Result
CEBADJRES

Adjudication Comment
CEBADJCOM

Yes No
1=Yes 2=No

YYYY-MM-DD

Event Not Event
1=Event 2=Not Event

text

Sign by
CEBSIGN

text

Sign Date
CEBSIGNDTC

YYYY-MM-DD

EQ-5D	
Not Done QSESND	<input type="checkbox"/> Not Done 1=Not Done <input type="text"/> YYYY-MM-DD
심문 날짜 QSES DTC	
이동력 QSESVV1	<input type="radio"/> 나는 걷는데 전혀 지장이 없다 <input type="radio"/> 나는 걷는데 약간 지장이 있다 <input type="radio"/> 나는 걷는데 중간 정도의 지장이 있다 <input type="radio"/> 나는 걷는데 심한 지장이 있다 <input type="radio"/> 나는 걸을 수 없다 5=나는 걷는데 전혀 지장이 없다 4=나는 걷는데 약간 지장이 있다 3=나는 걷는데 중간 정도의 지장이 있다 2=나는 걷는데 심한 지장이 있다 1=나는 걸을 수 없다
자기 관리 QSESVV2	<input type="radio"/> 나는 혼자 씻거나 옷을 입는데 전혀 지장이 없다 <input type="radio"/> 나는 혼자 씻거나 옷을 입는데 약간 지장이 있다 <input type="radio"/> 나는 혼자 씻거나 옷을 입는데 중간 정도의 지장이 있다 <input type="radio"/> 나는 혼자 씻거나 옷을 입는데 심한 지장이 있다 <input type="radio"/> 나는 혼자 씻거나 옷을 입을 수 없다 5=나는 혼자 씻거나 옷을 입는데 전혀 지장이 없다 4=나는 혼자 씻거나 옷을 입는데 약간 지장이 있다 3=나는 혼자 씻거나 옷을 입는데 중간 정도의 지장이 있다 2=나는 혼자 씻거나 옷을 입는데 심한 지장이 있다 1=나는 혼자 씻거나 옷을 입을 수 없다
일상 활동 QSESVV3	<input type="radio"/> 나는 일상 활동을 하는데 전혀 지장이 없다 <input type="radio"/> 나는 일상 활동을 하는데 약간 지장이 있다 <input type="radio"/> 나는 일상 활동을 하는데 중간 정도의 지장이 있다 <input type="radio"/> 나는 일상 활동을 하는데 심한 지장이 있다 <input type="radio"/> 나는 일상 활동을 할 수 없다 5=나는 일상 활동을 하는데 전혀 지장이 없다 4=나는 일상 활동을 하는데 약간 지장이 있다 3=나는 일상 활동을 하는데 중간 정도의 지장이 있다 2=나는 일상 활동을 하는데 심한 지장이 있다 1=나는 일상 활동을 할 수 없다

통증 / 불편감

QSESSVY4

- 나는 전혀 통증이나 불편감이 없다
- 나는 약간 통증이나 불편감이 있다
- 나는 중간 정도의 통증이나 불편감이 있다
- 나는 심한 통증이나 불편감이 있다
- 나는 극심한 통증이나 불편감이 있다

5=나는 전혀 통증이나 불편감이 없다 4=나는 약간 통증이나 불편감이 있다 3=나는 중간 정도의 통증이나 불편감이 있다 2=나는 심한 통증이나 불편감이 있다 1=나는 극심한 통증이나 불편감이 있다

불안 / 우울

QSESSVY5

- 나는 전혀 불안하거나 우울하지 않다
- 나는 약간 불안하거나 우울하다
- 나는 중간 정도로 불안하거나 우울하다
- 나는 심하게 불안하거나 우울하다
- 나는 극도로 불안하거나 우울하다

5=나는 전혀 불안하거나 우울하지 않다 4=나는 약간 불안하거나 우울하다 3=나는 중간 정도로 불안하거나 우울하다 2=나는 심하게 불안하거나 우울하다 1=나는 극도로 불안하거나 우울하다

오늘 당신의 건강상태

QSESSVY6

text

Comment

Comment

Comment

text

HINT-8	
<p>Not Done</p> <p>QSH8ND</p> <p>실문 날짜</p> <p>QSH8DTC</p>	<p><input type="checkbox"/> Not Done</p> <p>1=Not Done</p> <p><input type="text"/></p> <p>YYYY-MM-DD</p>
<p>Q2</p> <p>QSH8SVY2</p>	<p><input type="radio"/> 나는 전혀 통증이 없었다</p> <p><input type="radio"/> 나는 약한 통증이 있었다</p> <p><input type="radio"/> 나는 심한 통증이 있었다</p> <p><input type="radio"/> 나는 극심한 통증이 있었다</p> <p>4=나는 전혀 통증이 없었다 3=나는 약한 통증이 있었다 2=나는 심한 통증이 있었다 1=나는 극심한 통증이 있었다</p>
<p>Q3</p> <p>QSH8SVY3</p>	<p><input type="radio"/> 나는 항상 기운이 있었다</p> <p><input type="radio"/> 나는 자주 기운이 있었다</p> <p><input type="radio"/> 나는 가끔 기운이 있었다</p> <p><input type="radio"/> 나는 전혀 기운이 없었다</p> <p>4=나는 항상 기운이 있었다 3=나는 자주 기운이 있었다 2=나는 가끔 기운이 있었다 1=나는 전혀 기운이 없었다</p>
<p>Q4</p> <p>QSH8SVY4</p>	<p><input type="radio"/> 나는 일을 하는 데 어려움이 전혀 없었다</p> <p><input type="radio"/> 나는 일을 하는 데 어려움이 약간 있었다</p> <p><input type="radio"/> 나는 일을 하는 데 어려움이 많이 있었다</p> <p><input type="radio"/> 나는 일을 할 수 없었다</p> <p>4=나는 일을 하는 데 어려움이 전혀 없었다 3=나는 일을 하는 데 어려움이 약간 있었다 2=나는 일을 하는 데 어려움이 많이 있었다 1=나는 일을 할 수 없었다</p>
<p>Q5</p> <p>QSH8SVY5</p>	<p><input type="radio"/> 나는 전혀 우울하지 않았다</p> <p><input type="radio"/> 나는 가끔 우울했다</p> <p><input type="radio"/> 나는 자주 우울했다</p> <p><input type="radio"/> 나는 항상 우울했다</p> <p>4=나는 전혀 우울하지 않았다 3=나는 가끔 우울했다 2=나는 자주 우울했다 1=나는 항상 우울했다</p>

Q6

QSH8SVY6

- 나는 기억하는 데 어려움이 전혀 없었다
- 나는 기억하는 데 어려움이 약간 있었다
- 나는 기억하는 데 어려움이 많이 있었다
- 나는 전혀 기억을 할 수 없었다

4=나는 기억하는 데 어려움이 전혀 없었다 3=나는 기억하는 데 어려움이 약간 있었다 2=나는 기억하는 데 어려움이 많이 있었다 1=나는 전혀 기억을 할 수 없었다

Q7

QSH8SVY7

- 나는 잠을 자는 데 어려움이 전혀 없었다
- 나는 잠을 자는 데 어려움이 약간 있었다
- 나는 잠을 자는 데 어려움이 많이 있었다
- 나는 잠을 잘 수 없었다

4=나는 잠을 자는 데 어려움이 전혀 없었다 3=나는 잠을 자는 데 어려움이 약간 있었다 2=나는 잠을 자는 데 어려움이 많이 있었다 1=나는 잠을 잘 수 없었다

Q8

QSH8SVY8

- 나는 항상 행복했다
- 나는 자주 행복했다
- 나는 가끔 행복했다
- 나는 전혀 행복하지 않았다

4=나는 항상 행복했다 3=나는 자주 행복했다 2=나는 가끔 행복했다 1=나는 전혀 행복하지 않았다

Comment

Comment

QSH8COM

text